KYRONEN WINS MARATHON

THE WEATHER

Fair tonight; fair and cooler Saturday; moderate west winds.
Sun rises 5:47; sets 5:18.
High tide 6:31 a. m.; 6:46 p. m.
Light all vehicles at 5:48.
Temperature (H). 1 p. m.—Maximum, 16 at 1 p. m.; minimum, 61 at 1 a. m.; average, 68. Temperature at 1 p. m., 76.

BOSTON AMERICAN

NEW ENGLAND'S GREATEST HOME NEWSPAPER

Circulation Greater Than All the Other Boston Evening Papers Combined

FINAL EDITION EXTRA

Vol. 13—No. 198. Registered in U. S. Patent Office BOSTON, FRIDAY, OCTOBER 6, 1916. Copyright 1916, by N. Y. Sunday Press Co. PRICE ONE CENT

FOSTER AND GAINER OUT OF SERIES

Small Held Without Bail on Murder Charge

BROKER IS HELD FOR JURY

Small to Be Confined in Jail Until December Sitting; Counsel Surprised by the Decision

Mountainview, N. H., Oct. 6.—Frederick L. Small, the Boston real estate broker, was today ordered held for the Grand Jury, charged with murdering his wife, following a hearing before Judge Charles S. Miles.

The Grand Jury will meet in December to take up Small's case. In the meantime he will remain in jail.

At the close of the hearing Attorney Matthews, Small's senior counsel, issued the following statement:

"I am surprised at Small's being held. I do not believe there is a scintilla of competent testimony to hold the man. I am confident that if he is indicted, which I do not believe probable, we can show the world he is an innocent man."

Small was taken from the courtroom to the Central House, where he had lunch prior to his trip to the Ossipee jail.

Mr. Matthews, during his argument, said:

"No one has a greater interest in this case than the prisoner, who has lost his home and dear one. They set up a motive and an opportunity. The only evidence that can be considered in this State in justice to my client is the $20,000 life insurance policy.

"My client must be considered as an honorable man. Anything else is an injustice to him. I cannot con-

Continued on Page 8, Column 1.

Find Body of Priest in Pond at North Easton

North Easton, Oct. 6.—The body of Rev. Stephen Macgill, curate of the Church of the Immaculate Conception of this town, was found today in what is known as Hoe Shop Pond which is used as a swimming pool by boys.

The body was discovered by a workman employed in the hoe shop that forms a part of the plant of the Ames Company. Father MacGill's clothes were found but a short distance away from the edge of the pond. Some of the garments were hanging from trees.

There were no marks of violence on the body. It is believed that the clergyman went in for a swim and was seized with a cramp when in the water. The pond is very deep in its centre.

Father MacGill was last seen alive shortly after 9 o'clock today. When he left his house he said he was going to take a walk to Faraway Pond.

He was a native of Fall River and came here a year ago.

Maine Soldier Is Mysteriously Slain on Border

By International News Service.

Laredo, Tex., Oct. 6.—Deep mystery shrouds the killing last night of Corporal Leopold L. Lovell of Company K, Second Maine Infantry, by a provost guard. Lovell, whose home is at Farmington, Me., was shot through the back while walking away eating peanuts.

Seven thousand troops passed in review before General Funston here today.

TODAY'S BANK CLEARINGS.

Boston sub-treasury credit, $83,496.

Boston clearings, $35,421,004.

New York sub-treasury credit, $596,285.

New York clearings, $560,667,-743.

The New York sub-treasury lost $101,000 to the banks Thursday, reducing the cash net gain to $2,195,000 since Friday.

12 START IN BROCKTON RACE

Thirteenth Contestant, 45 Minutes Late in Arriving at B. A. A., Goes in Pursuit; Kennedy Leads

Twelve contestants for the Brockton Fair Marathon prize toed the mark at noon today in front of the Boston Athletic Association building, Exeter street, and at the crack of Starter George D. Brown's pistol began their twenty-five-mile run.

Delayed by a late train, the thirteenth runner, William E. Leiteritz of Williamsett, Mass., No. 14, arrived at the club building forty-five minutes after the others had been sent away but, undaunted by the handicap, started in pursuit.

He was accompanied by his trainer and pacemaker, Martin Silver, an old Marathon runner, who was so excited in getting away that it was some minutes before he could mount his bicycle and catch his mate.

The first prize, a handsome bronze figure, was assured any runner who came under the 2 hour and 30 minute mark, old runners said. The race last year was run in 2h. 28m., but changes in the course this year would make that at least seven minutes longer.

Hundreds of athletic enthusiasts lined Exeter street in front of the club building long before the start, and favorites were cheered as they came to the mark. Traffic on the street and on side streets leading into Exeter near the club was suspended for a quarter of an hour because of the crowds.

Those who started were:

No. 2—George Costavikis, Boston.
No. 3—Hans Schuster, Brooklyn.
No. 5—W. J. (Bill) Kennedy, Fort Chester, New York.
No. 7—George De Cicco, Boston.
No. 9—Willis Kyronen, Melrose, A. A. N. Y.
No. 15—Eddie Lyons, Revere.
No. 16—Thomas H. Lilley, Dorchester.
No. 17—Fred Couture, Lowell.
No. 18—H. W. Holden, Melrose.
No. 9—Sidney Hatch, Chicago.
No. 20—Roy Davis, Lowell.

At Mattapan, which was passed half an hour after the start, Kennedy was leading with several runners bunched, some distance to his rear.

BROCKTON MARATHON START

BULGAR RETREAT IN MACEDONIA

London, Oct. 6 — The Bulgarian troops on the Struma River front in Greek Macedonia have begun a retreat, the French War Office announced today in a report on Balkan operations. Violent attacks by the British, who are facing the Bulgars on the Struma front, dislodged King Ferdinand's forces from their strongly fortified positions.

The Paris statement on Balkan operations follows:

"On the Struma the enemy retreated before the British forces.

"In the Cerna-Vver River region there were lively combats.

"On the whole front Meedsidli-kal-Gradesko, near the Monastir road, our aviators displayed great activity against the enemy railroads."

Athens dispatches report the capture of the Macedonian town of Nevolen by the British, with three Bulgarian officers and 259 men.

The British War Office simultaneously announces that on the Somme front the English forces have advanced their lines still further to the northeast of Eaucourt L'Abbaye.

North of the Somme River French and German guns engaged in heavy exchanges of fire throughout the night. There were heavy bombardments in the sector of Cote du Poivre in the Meuse valley, north of Verdun.

Sofia reports that "not a single Rumanian soldier remains on the Bulgarian side of the Danube."

Petrograd reports that powerful counter attacks are being delivered by Austro-German and Turkish troops against Russian positions at numerous places. These attacks, the Russian War Office announced today, have led to stubbornly contested battles. The Russians have captured 539 prisoners in Galicia and the Russo-Rumanian army in Dobrudja has captured 300.

Breaks May Decide Series, Says Carrigan

This is the first "inside" story on the World's Series by Manager William F. (Bill) Carrigan of the Champion Red Sox. In this article the great Boston leader tells why he expects his team to make new baseball history in its battles against the Dodgers. Carrigan will "cover" the World's Series games for the daily and Sunday AMERICAN. No baseball enthusiast can afford to miss his "inside" stories of the title clashes.

By WILLIAM F. (BILL) CARRIGAN.
(Manager of the World's Champion Red Sox.)

Boston's representatives are eager for the first World's Series game which will be played with Brooklyn Saturday at Braves' Field. They are confident in their ability to repeat their triumph of 1915 when they won four out of five contests from the Phillies. Every player on my team is determined to fight for every advantage when opposing the Dodgers until the highest honors in baseball are either won or lost.

Will the Red Sox beat the Dodgers? Almost everybody I meet asks me this question. It is a difficult matter to pick the winner of a World's Series. There are some people who attempt to do so. When they succeed in naming a winner it is often the result of a lucky guess.

I believe the Red Sox are the most consistent ball club in the country today. This fact alone, however, does not assure us of defeating Brooklyn in the championship contests.

In a short series of seven games the "breaks" of baseball play an important part in deciding the ultimate result. If the Red Sox get the "breaks" in their battles against Brooklyn they will retain their title as baseball champions of the world. But if the Dodgers are fortunate and get the "breaks," they will win the big series.

The Red Sox, however, are not going to worry about the "breaks" of the game. They will play the best game they are capable of each day and if good baseball, daring and grit count for anything those persons who witness the coming con-

Continued on Page 2, Column 6.

LEONARD OR RUTH IN FIRST GAME

Bill Carrigan's Red Sox will battle the Dodgers in the World's Series without the services of Jack Barry, Del Gainer and George Foster, three players who were so prominent in defeating the Phillies in championship battles last Fall.

Barry is suffering from a fractured bone in his right hand. He is now able to do light work, but he is not in condition to take part in a title series. Carrigan admits that Barry is in poor condition and he declares that he will not use him against the Dodgers unless in the case of an emergency.

Fair and Cooler, Prediction for Opening Game

The weather man is a Real Fan.

Fair, but somewhat cooler, is his prediction for tomorrow.

Sunshine, too, he says.

So ticket holders for the opening clash on Braves Field are in merry mood today.

The weather man gets reports of a disturbance of some energy central over the South Atlantic coast 1016 miles, which was causing rain in that section, and was accompanied by moderate to strong northeast wind. It is the weather man's opinion, however, that Boston and Brooklyn fandom will not be affected by that storm.

In all other parts of the country this morning the weather was fair and clear, with seasonable temperature in all sections. From present appearances the temperature here tomorrow afternoon should be between sixty-five and seventy, ideal Fall weather.

JANVRIN AT SECOND.

With Barry out of the Red Sox lineup, Janvrin will play second base. He covered the keystone station during the Red Sox record drive in the West when they clinched the American League pennant by their wonderful playing.

George Foster, who defeated the Phillies in two of the World's Series games last Fall, is not in condition to pitch against the Dodgers. He has been suffering from a lame arm for several months and cannot be expected to enter the title series, where a pitcher must be at his best if he is to win.

Foster has not started a ball game since the Red Sox were in St. Louis on their last Western trip. He pitched five innings against the Browns when he weakened and was forced to give way to a relief pitcher.

Foster has suffered from intense pains in his shoulder-arm. During the latter part of August he was unable to lift his arm in the air without feeling sharp pains in his shoulder.

"Some day" George stated today "I am sure I will be able to perform in one of the games against the Dodgers.

Continued on Page 2, Column 1.

For World Series News
Telephone
American Baseball
Do Not Call the Regular Boston American Telephone—No Answers Will Be Given Over That.
Just Say
American Baseball

THE GREATEST WORLD'S SERIES IN BASEBALL HISTORY STARTS TOMORROW

For the most expert and complete advance stories on the big battles read tonight's complete Baseball Edition of the Boston American

SPECULATORS LOOK FOR EASY PREY IN VISITING FANS; SEEK FANCY PRICES

BOSTON INVADED BY HORDE OF SCALPERS

Continued from First Page.

Carrigan, however, says he will not use Foster unless he is at his best. As Foster was batted hard when he opposed the Athletics early in the week, it does not appear that he has regained the effectiveness which characterized his work during the 1915 season and in the World's Series battles against the Phillies, when he shared the honors with Duffy Lewis and Harry Hooper.

Dick Hollitsel is almost sure to play first base for the Red Sox during the entire series. He has been dividing the work there with Del Gainer. The latter has played first base when the Red Sox have been opposed by southpaws, as he is a right-handed batter, while Hobby hits from the other side of the plate.

SECOND DEFENCE LINE.

Gainer has not been batting well of late. Hollitsel will be started against left-hand as well as right-hand pitchers. If he does well, he will play the entire series.

Barry, Gainer and Foster will be held in reserve. They will compose the Red Sox secondary defence and will not be put on the firing line unless the present regulars fail to do what is expected of them.

Ruth against the "Babe" for the opening World's Series game. That was the general feeling around town today.

Left-handed pitchers worry the Dodgers. "Babe" Ruth is a southpaw. Boston fans are more and more confident today that Manager Carrigan would send Ruth to the mound for the initial game.

"Dutch" Leonard, another southpaw in Carrigan's pitching string, was mentioned as a pitching probability in case Carrigan decides to save Ruth for the second game.

LOOKS LIKE RUBE.

The same fans who figured Ruth to pitch for Boston tomorrow believed that Marquard would pitch for Brooklyn. Manager Wilbert Robinson of the Dodgers has been quoted in dispatches from Manhattan as saying that Marquard was a likely possibility for the first game.

St. It looked today, no statement coming to the contrary, like a southpaw duel for tomorrow.

Meanwhile, the Dodgers are on their way. They have started for Boston and—and as they trust—for the big end of that dear old series money.

STILL TALK OF SCANDAL.

The Brooklyn outfit—players, subs, officials, mascot, etc., etc.—met at Ebbets Field, then paraded in automobiles about the home city. They were headed by a band and the "Brooklyn Boosters," the new organization which is to root Brooklyn to victory if yowls can do it.

The parade wound up at Borough Hall in Brooklyn. Then the players, "boosters" and other fans entrained for the Grand Central Station, where they boarded a special train leaving for Boston at 1 o'clock.

The National Baseball Commission—comprising Ban Johnson, John K. Tener and Garry Herrmann—which has been meeting at the Waldorf in New York, was already on its way here before the Dodger camp started.

The commission puts up at the Copley-Plaza Hotel.

Whether the commission will really take up the Giants-Dodgers baseball scandal and the things that Captain McGraw said about some of his players still agitates fans.

But the scandal, as a topic for fans, is being crowded to the wall by another and even more engrossing subject—ticket speculators.

Professional speculators from New York and Philadelphia are doing a land office business in World's Series tickets along the downtown streets.

Hundreds of the precious bits of pasteboard have found their way into their hands, despite the fact that numerous steady patrons of the Red Sox were complaining today that they applied for tickets weeks before and had found their requests ignored.

Five dollars is being asked and received for tickets admitting to the $2 section. The scalpers — natty, flashily dressed young men—scoff at the prospect of arrest and fine, although such a fate has already befallen Harry Epstein, of Brooklyn, arrested near the ball park for "scalping."

It is in the cheaper class of seats that the speculators are doing practically all their business.

"We know we can get rid of the $2 seats at a handsome profit," said a "scalper" of a party of three buttonholing pedestrians near the Adams house. "And we've got lots to sell."

Opposite the Adams House and Clark's Hotel, the sidewalk was lined with "scalpers," who buttonholed every passerby who, in their experienced eyes appeared to be in the market for tickets.

"D'you want to buy or sell?" was their first question.

DO NOT FEAR ARREST.

Much higher prices than the $5 paid for $2 seats will be demanded tomorrow by speculators, they declared, as the rush of out-of-town purchasers of tickets starts, and the precious pasteboards become scarcer.

Few box or higher-priced seats have as yet found their way into the hands of the scalpers, but apparently they had an unlimited supply of the cheaper seats, despite efforts of the Red Sox management to invent a system which would enable all genuine fans to get seats and practically stop "scalping."

"We should worry," said the "scalpers," in regard to the arrest of one of the speculators. "That's a chance we have to take, and what's a fifteen-dollar fine, when we can make that on the sale of a pair of tickets for two games."

Mingling with the "scalpers" were dozens of bookmakers taking bets on the series and their business became brisk with the arrival of the advance guard of Brooklyn supporters. Odds continued 10 to 7 in Boston's favor, with bookmakers predicting a drop to 10 to 8 by the time the umpire's roar of "Play Ball" is heard in the crowded Braves Field Saturday.

Lobbies of the leading hotels were thronged today with baseball club owners, managers and players, who rubbed shoulders with leaders in the most exclusive society circles, in politics, in the business world and in public life, who have flocked to Boston actuated by the same motive as the thousands of lesser-known fans. The hotel lobbies have now taken on some of the turmoil and bustle that always precedes the blue ribbon event of the year in baseball.

The Brooklyn team, headed by President Ebbets and their rotund manager, Wilbert Robinson, will arrive at the Hotel Brunswick late today. President Ebbets will room right in the midst of his players to hearten them in their attempt to stave off the rush of the Red Sox.

The leading hotels already are turning would-be guests away by the hundred. Every room in the best-known hotels have been engaged and the horde of fans that arrive tonight and tomorrow will have a frantic search to find accommodations.

TAD PICKS DODGERS TO DEFEAT SOX

By TAD.

New York, Oct. 6.—Just spoke to "Demon" Runyon, president emeritus of the Hard Boiled Eggs.

He says that he likes Brooklyn to win the series, and is picking them on brute strength alone.

That's no kid, either. They do resemble Jess Willard a lot when you stop to think of footwork, high and fancy diving, blocking and the like.

Willard is such an awful chunk of beef that the other poor mitt-pushers have little chance with him.

Same way with Brooklyn. The boys certainly are a well-fed bunch. Fast as a coal truck on the paths, something like a sleepy guy when they think, but Oh, lady. . . How they can pickle the old pill when they get going.

I like the Dodgers myself.

Their pitchers are just as good as Boston's. The Beaneaters may have a shade, but in the World's Series you know many stars are made over night.

Coombs and Marquard certainly look trained to the minute, and if each of them does not win a game there's going to be a bunch of disappointed dopesters.

BIG MOGULS OF BASEBALL ARRIVE

By JOHN W. MORAN, JR.

Ban B. Johnson, Jack, Kay Tener and Herr Garry Herrman, big moguls of baseball, came to Boston today. For the next three days they will hold sessions at the Copley-Plaza. Just what they may decide to do is more or less problematical. First, they may decide to probe the scandal which Johnny McGraw stirred up and then again they may decide to look into tickets.

It's a copper-riveted cinch they won't bother to ascertain just why they got 1,600 of the choicest seats at both parks.

It's probable that all the commission does today is pay a few checks, casually reveal that McGraw charged sell some of their tickets, instruct the umpires, and otherwise let folks know they are on hand. Practically all arrangements for the big clash have long since been completed. But little remains for Ban, Jack and Garry to do save greet their friends at the Copley-Plaza.

HOLD SECRET PRACTICE.

Included in the crowds that came to town today are baseball men, owners, managers, players and fans from all parts of the country. Likewise there have the members of the visiting press started their march on Boston.

Manager Bill Carrigan and his Red Sox held secret practice today at Braves Field. Signals were gone over and the last word of Manager Bill given the players.

Yesterday Bill had the most of his regulars out to Braves Field, the only absentees being Janvrin, Walker and Shorten. The others went through hitting and fielding practice. Janvrin, Walker and Shorten were of the party that went up to Worcester for the exhibition game.

Lewis and Hooper were the only outfielders on hand and the work this pair did was plenty. Both were in the outer works accustoming themselves to the light effects, and it can safely be said that they are in form for the big clash. Sam Jones and Babe Ruth devoted some minutes in pitching to the different hitters. The practice was a long and profitable one.

LONG RUNS FOR DUFFY.

And when all had been concluded, George Edward Lewis, more commonly known as Duffy, took it unto himself to take a long run around the limits of the park. Just what the California Kid did all of that for we don't know. We do know that he did it. All hands were then excused with the strict injunction to take perfect care of themselves during the hours between now and the opening of the big clash.

Dodgers Off On Boston Invasion

By ARTHUR STREWE,
International News Service Staff Correspondent.

New York, Oct. 6.—With all the pomp and grandeur that made the old-time minstrels favorites as they marched through village streets, the Dodgers, National League champions, left today for Boston, where tomorrow they will tackle the Red Sox in the first game for the world's title.

Assembling early at Ebbets Field, the players, club officials, bandiers, etc., headed by a brass band, marched around the field while hundreds of their admirers cheered and wished them well. Then the men who will represent the National League in the big series, climbed into touring cars and with the band still preceding them rode through the streets of Brooklyn until they left their autos, embarked on the subway for the Grand Central Depot, where they entrained for Boston.

The players were full of confidence. They feel that, having survived the terrific strain in their league to land the coveted flag, that they will come through victorious in the fight for the premier baseball honors.

No indication was given by Manager Robinson who he would send to the mound in the opener tomorrow. It is believed, however, that it will be Rube Marquard, the southpaw.

CARRIGAN SAYS SOX WILL WIN

Continued from First Page.

tets should see some grand exhibitions of the national pastime.

Boston has been represented by many great baseball teams, but there never was a more courageous band of athletes than those who are members of the present Red Sox outfit. The last Western trip of the club proved this statement.

During my career in baseball I have seen ball clubs do some great things, but I never saw a team rally the way the Red Sox did when they invaded the West. Pushed back to their third line of defences and finally forced from first to third place in the league standing, the boys came back and trounced the White Sox and Tigers, regained their position at the head of the pennant fight and then continued winning ball games until they had the pennant clinched.

FIGHTING SPIRIT WINS.

It is this fighting spirit which I will depend so much upon to win ball games in the World's Series. The Red Sox never admit defeat until a game is over. They will battle against almost overwhelming odds and ultimately smash their way to a rousing victory.

When Jack Barry was forced to quit the lineup on account of an injury, many persons versed in baseball declared we were out of the flag race. But with Janvrin playing at second base, the Red Sox machine finally got going right again and we won ball games despite the absence of Barry from the keystone station.

Barry has been one of our mainstays in winning ball games, but in my opinion he will not be able to play in the World's Series. His injured hand is still in poor shape although he played a nine inning practice game at Braves Field Wednesday.

There is a chance, of course, that Barry's injured hand may improve greatly within the next few days, in which case he may get into some of the World's Series tussles. But unless such an event occurs, Janvrin will play second base for us during the championship clashes. Barry will only be used in case of an emergency.

JANVRIN PLAYING STAR GAME.

In the event that Janvrin plays second base, I am sure that he will give a grand account of himself. I have always considered him a remarkably good ball player, but he never played as well as he has this year. His work around the keystone station on the last Western trip was marvellous. He made all kinds of almost impossible plays in the field, while he showed to advantage at the bat.

Janvrin will have plenty of experienced players to steady him with Gardner and Hollitsell on the job. Scott will work beside him, and there is not a better shortstop in the American League today than this youngster. His brilliant fielding has been an important factor in our success this year.

I have been asked on numerous occasions what pitchers I intend to use in the World's Series. Foster has not been going very well of late and consequently I will probably not use him in any of the championship games. I will also not take any chances with any of my inexperienced hurlers.

HAS FOUR CLASSY PITCHERS.

Ruth, Shore, Mays and Leonard will care for the Red Sox end of the pitching in the World's Series. Each of these men is a high class performer and they are sure to cause the Brooklyn batters a great deal of trouble I have not yet decided in what order I will use them. It will all depend upon conditions tomorrow and the opening days of the series.

I believe the Red Sox pitchers will do as well this year as they did in 1915. Our "big four" are as good as they come. And if Foster should return to form next week we would have a staff of hurlers which would be almost unbeatable. As it is, we have not anything to worry about in the way of pitchers.

I am unable to give any personal observations about the Brooklyn team as I have not seen it play since it was in the South this spring. I was amused to read where some of the New York sporting writers had me scouting at the Brooklyn-Giants game Wednesday. When I was supposed to be in Brooklyn I was directing the Red Sox practice at Braves Field.

It would have been a waste of time for me to have watched the Dodgers play after they had won the championship. They would not have attempted any of their winning plays, while their regulars who got into the lineup would have played under "wraps." To do any scouting which is worth while one must see a ball club play when there is something at stake and it is doing everything possible to put over a victory. In this way we do not know a great deal about the style of play followed by the Brooklyn club we will try all the harder to win. There is a certain joy in going against something new and overpowering it.

We will adopt the same tactics we have followed all season. I intend to use Walker in centre field when we are opposed by left handed pitchers, while Shorten will cover the centre garden when right handed batsmen are working for the opposing team.

BRAVES' SUN FIELD POOR.

Our home games will be played at Braves Field and we will have many difficulties to overcome while there. There is a poor sun field at the home of Stallings' band. The outfielders have much to contend with. I have had my outfielders practicing catching flies so that they may become accustomed to the peculiar shadows and glaring sun at the Braves' park.

But as Brooklyn will experience the same difficulties, it is all even. We are not seeking any advantages. We are eager to start on even terms with our rivals and we will do our best to prove to the loyal baseball "fans" of New England that we are worthy of the great confidence which they have in us.

The "fans" have supported us in princely style all season. Every member of the Red Sox outfit would like to reward them by winning another baseball championship for Boston.

SPECIAL NOTICE

BELL-ANS

Absolutely Removes Indigestion. One package proves it. 25c at all druggists

Prescribed by over 100,000 Doctors

800,000,000 Sold Yearly

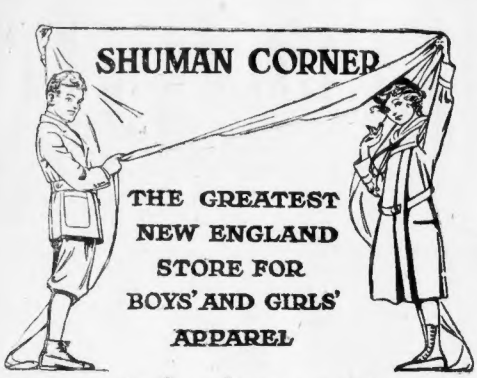

THE GREATEST NEW ENGLAND STORE FOR BOYS' AND GIRLS' APPAREL

TWO large floors, best appointed in New England, given over exclusively to apparel for Boys and Girls—overflowing with New Fall merchandise of the finest quality. Up-to-the-minute service and reasonable prices combine in establishing the pre-eminence of this model store-clothes headquarters for Boys and Girls Apparel.

BOYS' SUITS—AGES 7 to 18 YEARS

Mixtures and Blue Serge Norfolk Suits $6.99 to $20.00
"Knockabout" School Suits $10.00
Riding Suits ..... $10.00 to $25.00

BOYS' OVERCOATS

Polo and Russian, $6.99 to $20.00 Ages 2½ to 14 yrs.
Semi-fitting School Coats, $15.00 to $25.00 12 to 18 yrs.
Double Breasted Ulsters, $12.00 to $25.00 12 to 18 yrs.

GIRLS' DRESSES

Challis Dresses, $8.50 ..... Ages 8 to 14 Years.
French Serge Dresses, $5.00 $6.00 $7.50 6 to 14 yrs.
Sailor Suits $8.50 ..... Ages 6-8-10 and 14 Years.

GIRLS' COATS

Mannish Mixtures $12.50 ..... Ages 4 to 14 Years.
Chinchilla Coats $16.50 ..... Ages 8 to 14 Years.
Semi-dress Coats ..... $12.50 to $15.00

BOYS' HATS

Felt Hats, $1. $1.50 & $2.00
Cloth Hats, 50¢ to $2.00
Velour Hats $5.00
Caps $1.00

GIRLS' HATS

Velvet Hats $2.25
Plush Hats $5.00
Felt Hats $5.00
Velour $5.50
Trimmed Hats, $2.50 to $12.

BOYS' AND GIRLS' KNOCKABOUT SHOES

A. Shuman & Co.
Boston
Shuman Corner
THE · SERVICE · STORE

As Exquisite as a Golden Buttercup Filled with Morning Dew

BUTTER 37¢ lb
FINEST QUALITY CREAMERY

Eggs Fine Grade Healthy Strictly Fresh Doz. 39c
Teas "Golden Rose," Oolong, Mixed, E. B. or Ceylon Lb. 35c
Coffee "Golden Rose" Its Value Unexcelled Lb. 21c
Sugar Finest Granulated Limit 10 Lbs. 72c
Shredded Wheat Pkg. 10c
Van Camp's Milk Tall Can 8c
Welcome Soap 5 Bars 19c
Corn Fine Quality Sweet Corn. Its Value. Can 10c
Tomatoes Standard Red, Ripe, Large Solid Fruit. CAN 10c

Wines, Beverages
Savings at One-Third and Only Finest Qualities. Convenient Stores.

Wines Pure California Port, Sherry, etc. Bot. 25c
Wines "Santa Teresa" Port, Sherry, etc. Bot. 35c
Port Fine Old Tarragona. Imp'd. Bot. 49c
Duff Gordon Sherry 75c
Roessle Premium Lager Beer Doz. 80c

Ginter Co
32 Tremont St., Near Scollay Sq.
163 Summer & 2 Union St. Cor. Elm
495 Washington St. & 16 Canal St.
45-49 Bromfield St. No Liquors Sold at This Store

The Ginter Co.'s Products also on sale at C. B. Barnes Co., Inc.,
669 Washington St. (Adams House) and Specialty Store, 183 Tremont St.

Meyer Jonasson & Co. Tremont and Boylston Sts.

Misses' Styles That Are Different

We have arranged special groups of models for young women that are unusually smart and **entirely different from the ordinary kind.** A few are here illustrated, just to give you an idea of the extraordinarily handsome selection we are offering this season.

Misses' Coats

Misses' Wool Velour Coat, $35.00

Misses' Heavy Cloth Coats, semi-belted and plush trimmed $17.50

Misses' Zibeline Coats, in fitted flare model, with stitched collar, cuffs and back.. $19.75

Misses' Zibeline Coats, with large cape collar of plush or fur trimmed... $22.50

Misses' Wool Velour Coats, self trimmed belted models, made with double box plaits in back and front..... $35.00

Misses' Vicuna Cloth Coats, full belted models, with deep ripple seal collar, at..... $49.50

Misses' Vicuna Cloth Coats, full flare models, with deep collar and wide band of plush at bottom..... $55.00

Misses' Coat of Vicuna Cloth, $35

Misses' Bolivia Cloth Coats, with fancy seal collar and double belt, at... $75.00

Misses' Suits

Suit of Wool Velour, fur trimmed, $32.50

Misses' Suits of broadcloth, velvet trimmed; coat has stitched belt with double pearl buckle and gauntlet cuff effect; smart skirt, at..... $25.00

Misses' Suits of broadcloth, buttons of self trimming, large velvet collar, with edge of beaver or seal; full-flare skirt..... $29.75

Misses' Suits of broadcloth, seal trimmed collar and cuffs; belt is made in strap effect back and front, looping in sides and hanging in ends with large seal buttons; belted skirt with pockets $35.00

Misses' Suits of velour, large velvet collar, double rows of seal on collar and cuffs; fancy skirt with button trimming $39.75

Broadcloth Suit, opossum fur trimming, $29.75

Misses' Tailored Suits, in velour, semi-fitted, empire back effect; large collar of Hudson seal; button-trimmed skirt. $45.00

Misses' Redingote Model Suits, in broadcloth, large collar of Hudson seal and seal-trimmed cuffs, fancy skirt..... $55.00

Misses' Serge Dresses, $15.00, $17.50, $22.50, $29.75

MEYER JONASSON & CO.

PLAGUE SPREADS IN STATE; 38 NEW CASES

An increase in the number of new infantile paralysis cases for the whole State and a slight decrease in the number in Boston was shown in the State Board of Health report today.

This listed thirty-eight new cases in the State, twelve of which are in Boston, in the twenty-four hours ending at 9 a. m. Boston had thirteen new cases in yesterday's report.

One of the worst cases of infantile paralysis yet discovered in Lynn was found by Dr. Loring Grimes of the Swampscott Board of Health today when he was called to Stetson avenue to vaccinate a child. In an adjoining room he found Norman Gagnon, thirteen months old, suffering from paralysis. The child had been sick for the past two weeks, although no report or the nature of its illness had been made to the Board of Health.

The local health officials announced that if another case was found in the city the schools would be closed. All schoolrooms were ordered fumigated today.

The following is the list issued by the State Board:

Dedham—Baby Colbrith, Curve street.

Stoneham—Netta Maher, Spring lane.

Saugus—Albert Calanticoni, one and a half years.

Newton—One case.

Oxford—Gertrude Kelley, Buffum Village.

Cambridge—Four cases.

Halifax—Charles Huback, South Hanson, R. F. D.

Milton—Celia Zaribeni, Brush Hill road; George Francis, Edgehill road.

Everett—George E. Nutthall, Marie avenue.

Malden—Isadore Solomon, Harvard street.

West Newbury—Harold Rowell, sixteen; Harold Bladeau, four. (Former to Haverhill Hospital).

WALTHAM — Florence Lloyd of Noonan street; Ruth McKinna of Exchange street; John McDonald of Exchange street.

CHICOPEE—Alfred Boucher of Prospect street.

HOLYOKE—Rita Mittey of Dwight street; George Walker of Bridge street.

SPRINGFIELD—Raymond Mazetti, South street court.

PITTSFIELD—Raymond Mansir of Edwin street; Edward Chase of Thompson place; Catherine Ross of Peck's road.

BOSTON—James Dowling of Chelsea street, East Boston; Gerald Sullivan, of Third street, South Boston; Henry Hildred of Bunker Hill street; Isaac Shore of Poplar street; Vernard Van Ham of Roseland street; Frank Freeman of Iola street; Joseph Dolan of East Second street, South Boston; Paul Chaboudie of Charles street place; Celia Rubinstein of Barton street; Mary Isgor of Onondaga street; Dorothy Freeman of Iola street; Alvin Killinger of Childs street.

Thus far in October there have been 162 new cases in the State, and for the year up to October 1 there have been 1,017 cases. For the whole year of 1909, in which the last serious epidemic appeared, there were but 922 cases.

New Discovery May Cure Baby Plague

New York, Oct. 6.—Hope of a cure for infantile paralysis is held out. A discovery that is said to be of great importance in the treatment and prevention of poliomyelitis or infantile paralysis was announced at the New York Academy of Medicine by Dr. F. C. Rosenow, of the Mayo Foundation of Rochester, Minn. As a result of several months' experimental work, both in Rochester and in the infantile paralysis branch of the New York hospital, Dr. Rosenow is able to isolate a peculiar form of germ by the use of which he has been able to produce in laboratory animals a form of paralysis similar to that produced in human beings.

Dr. Rosenow said he had also been able to isolate the germ of the spinal chord, and the brain of persons who had died of the disease in eleven cases where the tonsils were removed, and in four, where adenoids were cut out. It was found they showed small abscesses, and in the affected parts he found the streptococcus. He noted that in the cases where the tonsils and adenoids had been removed the patients made rapid progress toward recovery.

CHILD WHO DEFIED JUDGE NOW HAPPY WITH MOTHER

Mrs. Frederick Mayor and her children, Ilene, aged seven, and Alfred, nine, who are united now after divorce was granted to Mrs. Mayor and she had won the custody of her little son and daughter.

HARVARD MAGAZINE BOARD INCREASED

Three new members were taken on the board of the Harvard Illustrated Magazine. Two are Boston boys, Paul B. Elliot of Dorchester and Arthur N. Nelson of Jamaica Plain, both sophomores. William R. Swart, likewise a sophomore, was elected to the photographic staff with Nelson. Elliot is a business manager.

Strikers Launch a "Tank" Attack in New York

New York, Oct. 6.—The recent success of the British in their battles in France was taken as a lesson today by the car strikers, who launched a "tank" attack against a surface car in One Hundred and Forty-fifth street.

A big auto truck, manned by a body of strikers and sympathizers, was used as the "tank." The truck was driven alongside the car and a volley of stones was sent crashing through the car windows.

The attack, although creating considerable excitement, did not result in serious injury to anyone.

Danger of the strike spreading to the tubes under the Hudson River developed today. President G. H. Sines of the Brotherhood of Railway Trainmen presented a demand to the Hudson & Manhattan Railway Company for the reinstatement of forty-one dispatchers on the tube lines who have been discharged during the past few days.

It is charged by the brotherhood that the men were not released for sufficient cause.

New Victim of Woman Swindler

Lynn's "Mysterious Mrs. Hall of Chester street," has again shown disdain for the police of this city and snapped her fingers in their face.

For four months this mysterious woman, whom her victims afterwards always describe as a beautiful young woman of fine figure, striking black eyes, black hair and a fluent talker, has flim-flammed the merchants and housekeepers of Lynn and has collected hundreds of dollars in cash and goods.

Her latest victim is Miss Catherine Carroll, Lynn's fashionable milliner. "Mrs. Hall," after examining several expensive hats yesterday chose one at $40 which she asked to exhibit "to a friend around the corner." She took the hat with her and has not returned. The case was reported to the police today—with the usual description of "Mrs. Hall."

The number she gives of the house on Chester street is fictitious, the police say.

Other victims of "Mrs. Hall" have been subscribers to Red Cross Relief funds, and merchants who have cashed checks for her and lent her money.

FOOD PRODUCTS ARE SOARING IN 'FRISCO

San Francisco, Oct. 6.—Sugar was selling at $7.20 a hundred pounds wholesale and $7.70 retail here, after making a second advance in price within a week.

An increase of 20 cents a barrel for California flour at wholesale to $7.60 and a boost to 42½ cents a dozen wholesale for first quality eggs, also added to the increased cost of living.

Seven-year-old Ilene Mayor, the little girl who made things lively at the courthouse when she refused to go to her mother, Mrs. Frederick Mayor of No. 24 Elliot street, when Judge Lawton so declared, is today happy surrounded with her pets and playthings.

Ilene has entered the Abraham Lincoln School.

The Mayors have figured in court during the past year owing to domestic troubles, with the result a divorce was granted Mrs. Mayor.

FIGHT FOR CHILD.

The fight for the child was then commenced. Finally Judge Lawton ordered the child turned over to the mother. For some unknown reason Ilene didn't want to go. She manifested it in such a manner that she was brought before the judge the second time, given a reprimand, and once more told that she must stay with her mother.

Late yesterday an AMERICAN reporter found her with her mother at their Elliot street home. Both were happy. Ilene was surrounded by playmates, occupants of the same house.

Miss Muriel Lord, a well-known church singer, who lives with her mother at No. 34, is giving Ilene piano lessons.

ALL THREE ARE HAPPY.

Ilene and her nine-year-old brother, Alfred, are a very active pair and the house rang with their laughter last night. Ilene said:

"Of course I'm glad to be with mother and brother. I don't know what ailed me in court. I was rather naughty, but that judge scared me. I am happy and shall continue in school as mother wants me to.

Ilene displayed with great pride a pair of "bunnies" who jumped at her as she fed them lettuce. She taught them many tricks.

Mrs. Mayor said:

"It seems good to have Ilene with me again. I've been so lonesome. If I had not been able to keep both the time I don't think I could have stood it at all. I do hope that this court business is all over with. Ilene, Alfred and I are happy together now and I hope it will continue forever."

RETAIL TRADE BOARD ELECTS 1917 OFFICERS

The Retail Trade Board of the Boston Chamber of Commerce has elected the following 1917 governing board: F. Alexander Chandler, Chandler & Farquhar Company; Jerome A. Crane, Liggett Company; A. Lincoln Filene, William Filene's Sons Company; Josiah S. Hathaway, The White Company; Harold F. McNeil, Thayer, McNeil Company; George W. Mitton, Jordan Marsh Company; Julius C. Morse, Leopold Morse Company; William L. Shearer, Paine Furniture Company, and John Shepard, Jr., Shepard, Norwell Company.

ESSAD PASHA MUST DIE FOR TREASON

London, Oct. 6.—A report on the death sentence passed by a court-martial in Constantinople on Essad Pasha, former provisional President of Albania, has been received in Amsterdam. The commanding general at Constantinople says in the report that Essad Pasha was proved at his trial to have conspired with bands against the Turkish empire and to have declared war on Turkey. The sentence of death was confirmed by the Sultan.

PLOT CHARGED IN NEW YORK MILK CRISIS

By International News Service.

New York, Oct. 6.—Conspiracy charges in the milk controversy are the basis of an inquiry begun here today by the Attorney General's department, through Deputy Attorney General M. E. Lewis. Every phase of the situation will be investigated.

The shortage of milk was more serious today than at any time since the milk strike began. Less than 50 per cent of the normal supply was delivered. Special police guards were detailed to the Harlem milk stations to prevent a recurrence of yesterday's disturbance.

Boston Contractors and Producers Claim Victory

The milk situation in Boston today remains as it has been ever since the predicted famine failed to arrive. According to the milk contractors, the danger of a famine has passed and they are getting as much milk as they have always received.

Secretary Patter of the New England Milk Producers' Association, however, still holds firm to his statements that there is in sight a shortage in the milk supply of this city. His claim is that milk coming into Boston is coming only from a territory located within a radius of 150 miles of the city, and that outside of that radius the producers are holding off for their price.

"I think at 10 cents a quart the public is getting milk cheap," said Patter. "The farmers are not getting this extra advance, however. Those who have benefited by the advance which the contractors have been forced to make in order to get any milk at all are getting only three-eighths of a cent advance over the price of last Winter.

"The milk price paid to the farmers last summer was nine cents a can cheaper than last Winter. The contractors have had to pay 12 cents more a can for this Winter's milk. While they pay the farmers two prices, they charge the consumers but one price. So it won't make the difference and it doesn't cost 9 cents to live an eight and a half quart can of milk."

"Of this extra cent the farmers under the contractors' plan, were to get three-eighths of a cent, the railroads one-eighth of a cent and the contractors five-eighths of a cent. Thereby the increased price is approximately 3.5-16 cents for an 85-quart can. We ask 12 cents instead."

TO BEGIN 8-HOUR STUDY IN CHICAGO

By International News Service.

Washington, Oct. 6.—Government experts on the eight-hour commission when the members meet here for formal organization and to begin their work will first turn to Chicago and the Middle West in their investigation of railway pay and hours of labor.

It is considered that the big railroads with terminals in Chicago more nearly typify conditions throughout the country than do the railroads branching out from any other city. The commissioners will begin their work with a framework on which to base their finding awaiting them. By the appointment of Commissioner Clark of the Interstate Commerce Commission as a member of the eight-hour commission all the data obtained through the commission's investigation into the physical valuations of railroads will be available for use by the eight-hour day body.

Formal organization of the commission will be made shortly Commissioner Clark is already in Washington ready to begin the work. Major-General Goethals, who is to be chairman, and George F. Rublee of the Federal Trade Commission, will be ready in a few days.

GERMANS REPULSE RUSSIAN ATTACKS

By International News Service.

Berlin, Oct. 6.—The capture of six Russian officers and 627 men west of the Volhynia fortress of Lutsk and the repulse of Russian attacks on both sides of the Stokhod-Lipa line are announced by the German War Office today. In the latter case, about 20 miles southeast of Lemberg, the Russians penetrated the German lines at isolated points, it is stated, but were driven back in counter attacks, netting the Teutons 419 prisoners. "We are absolute masters of the positions," says the official report.

CHICAGO SHIVERS AFTER RECORD HEAT

Chicago, Oct. 6.—Chicagoans today shivered in a drop of the temperature over night of forty degrees. Yesterday, the hottest October on record here, the thermometer climbed to 94 degrees. At seven o'clock this morning the official temperature was 54 degrees.

YALE ENDOWMENT FUND $18,500,000

New Haven, Ct., Oct. 6.—A net increase in the endowment funds of Yale University of $2,256,356.69 during the last year is reported in the annual report of the treasurer, George Parmly Day. The total endowment funds now amount to nearly $18,500,000.

FORMER BOSTON MAN WINS DIVORCE SUIT

Brooklyn, Oct. 6.—A. A. Martin of Montague street, formerly of Boston, was given an absolute divorce from Mrs. Martin, formerly Evelyn M. Howland of Groton, Ct., A New York physician was named as correspondent.

Chose Boston for Convention.

Detroit, Mich., Oct. 6.—At the convention of the Operative Plasterers' and Cement Finishers' International Association, held here today, Boston was chosen as the next convention city.

FEAR ROXBURY GIRL IN HANDS OF 'SLAVERS'

Helen Gertrude Fullerton, a county Roxbury girl, only thirteen years old, but well known, has disappeared under circumstances which fit in with the descriptive methods of white slavers in trapping unsuspecting victims.

The girl passed most of her fifteen and one-half years from home at No. 11 Howell street, while her mother was employed as a servant. She left the following note:

Dear Mamma:

I have gone to Canada with a rich woman. I am going to take care of two children. HELEN.

The note in the eyes of the horrified parents, has all the earmarks of a white slaver's lure. One of the favorite methods of women operators in the nefarious system is to lure girl away from home under pretence of employing them, if they are eighteen years old or over, as companions to elderly women, or if they are younger, to take care of children.

MOTHER TELLS STORY.

The story of Helen's disappearance was brought to the AMERICAN today by her distracted parents. The father, who is a laborer, left his work in order to accompany his wife to the AMERICAN and help her tell the story.

Both parents fear that Helen has been deceived into leaving home by an evil person. The mention in the farewell note of her going across the boundary into Canada looks particularly unfavorable to them.

Mrs. Fullerton said:

"Helen has been gone nearly a month. It was on Sunday, September 10, that she left. We had noticed nothing about her to make us suspect anything of the kind.

"She is in the Everett grammar school on Northampton street, or was getting ready to go back there when school opened. She seemed as happy as usual.

HELEN DISAPPEARS.

"She is a big girl for her age. She is a pronounced brunette, with dark hair and heavy dark eyebrows. Of late she had seemed to dress older than before. She wanted her skirts a little longer. She even tried to put her hats up sometimes. But on the day she left I remember, she also was wearing it in a braid, like other girls of her age.

"On the Sunday she left home, I had gone out on an errand. My husband was out. Helen was home with her younger brother, Gerald. When I returned Helen was gone. Gerald said she had dressed up and gone away.

"I wondered at that, but I was not greatly worried until I found in her room a note saying she had gone to Canada with a rich woman, to take care of two children.

"I had read of these things that people do to get young girls and tried them into leaving home, and the more I looked at the note the more frightened I was.

"When my husband came home I told him, and then we reported the case to the police. They have found no trace of Helen.

"Helen is five feet and four inches tall and weighs 118 pounds. She wore away her best clothes and took others with her."

HELEN GERTRUDE FULLERTON, Roxbury girl of thirteen years, whose parents fear she has fallen into the hands of "White Slavers."

Many Propose to Care for Mother

By International News Service.

New York, Oct. 6.—Freely quoted Hochstadt, the girl who advertised for a husband in order that she might provide a home for her aged mother, today was fairly deluged with offers of marriage.

Both letters and in person, business men, farmers, mechanics and professional men laid their hearts at the young woman's feet. The postman has left more letters at the little home at No. 118 Kent avenue in Brooklyn in the past two days than he previously left in a year.

Practically every one contained an offer of marriage.

Miss Bischoff is working to her word that she intended to investigate each application for her hand carefully. She has stated that the man she wed must earn at least $20 a week. Only one of the applicants so far, it was today said, came within this class.

NEW YORK ARTIST WEDS DANVERS GIRL

Portsmouth, N. H., Oct. 6.—Carl Sigvard Anderson, an artist of New York, who has been painting the summer at Ogunquit, Me., where he is one of the leaders in the Summer colony, was married in this city today to Miss Bertha Gladys Hickey, a graduate nurse and the daughter of William H. Hickey of Danvers, Mass. The ceremony was performed by City Clerk Drew.

KILL ONE, SHOOT 2 IN RESTAURANT

New York, Oct. 6.—One man was killed and two wounded, one fatally, when Tom Dalton, bent on revenge, invaded a restaurant in Broome street, near the Bowery today, and fired many revolver shots. The dead man was George Varsamis, the restaurant keeper. Edward Reilly, wounded by three shots in reported dying. The invaders fled.

HOLD 2 STRIKERS FOR PLOT TO KILL SHONTS

By International News Service.

New York, Oct. 6.—Information of a plot to kill Theodore P. Shonts and Frank Hedley, president and vice-president of the Interborough Rapid Transit Company and the New York Railways Company led to the arrest today of Oscar Wallace and Louis Lawrence, two elevated railway strikers.

The police charged the men with conspiracy to kill. Traction officials said some time ago they were arraigned in Metropolitan court but this charge was dismissed.

The prisoners filed charges of disorderly conduct against Wallace and Sheehan, who had been arrested on an attack charge. Sheehan, on arraignment in court, was questioned for many hours at police headquarters and finally admitted that they intended to have the heads of the traction companies.

MANY BEQUESTS BY SOMERVILLE WOMAN

The will of Margaret A. Sampson of Somerville, who died September 8, was filed today. Her estate is valued at $15,000 and her bequests include $1,000 to her sister, Emily A., and smaller sums to other relatives in Somerville, the Boston division of the Salvation Army, to which $500 is given to Red Acres Farm, a home for North End Mission workers, and the Home for Little Wanderers, Boston, and the Massachusetts Humane Society. Upon the remainder, limited from to the widow, child or the Sons of Civil War, and many other bequests.

The residue of the estate upon which no valuation is set, is left to Miss Katherine Sayre of Somerville.

THREE THROWN OUT IN AUTO COLLISION

An automobile owned by Thomas Grant of No. 41 Peterboro street, while on Beacon street today was struck by a machine owned by W. B. Howard of Boston.

Grant, who lived in Hamilton, Jr., of No. 580 Commonwealth avenue, who was driving Grant's machine, and Herbert Downey of Boston, a friend of Grant, were thrown out of Grant's car. The auto, however, came to the rest without slight damage to the street and slightly

WOMAN'S TITLE GOLF PLAY DOWN TO FINALS

Belmont, Oct. 6.—Miss Alaxa Stirling of Atlanta and Miss Mildred Caverhill of Philadelphia, will meet tomorrow in the finals for the woman's national golf championship. Both won their matches today. Miss Stirling defeated Mrs. Charles Auchincloss of New York, two up, and Miss Caverhill won from Mrs. Thomas Hucknall of Newark, N. J., seven up and six to play.

ANOTHER TICKET SPECULATOR FINED

Martin Grant of New York, the second to be charged with speculating in World's Series tickets on the street, was fined $10 in the Roxbury court today, where he was arraigned before Judge Hayden.

A MAN'S foolish to dispute with his wife, f'r she's jury an' judge, an' the verdick's shore t' be in her favor. Smoke a pipe of VELVET an' waive a hearin'.

Velvet Joe.

VELVET'S smoothness helps make the rough spots even. And two years' *natural ageing makes* VELVET smooth.

Liggett & Myers Tobacco Co.

WANTED
Men and Boys
Good Pay

Apply: MR. DESMOND
297 Devonshire St.

Fickle Appetites Respond Readily

THE FULL FLAVOR of toasted corn was but partly developed in old-style corn flakes. To fully develop this flavor in a new flake was the task of the makers of NEW POST TOASTIES.

The first discovery was that the old-style corn flakes, tissue-like in their thinness, were hopeless for the purpose. A more substantial flake was necessary. And so, in the new product, you get real substance; not a spoonful of mush.

The next step was to revolutionize the toasting process by the use of wonderful rotary ovens revolving in quick, intense heat.

In consequence, the general public, quick to recognize improvement—appreciative of increased quality and better flavor, at once put NEW POST TOASTIES in the first rank.

The grocer can tell you that his trade is increasing tremendously. Your first package will show why.

New Post Toasties

The Superior Corn Flakes

CHELSEA MAN WEDS 'BROCKTON GIRL

Brockton, Oct. 6.—Miss Margaret Noonan, daughter of Mr. and Mrs. Robert A. Noonan of Forest avenue, became the bride of Peter Brady of Chelsea at St. Patrick's rectory. The ceremony was performed by Rev. Father Killilea, pastor of the church. The best man was Edward Conley of Chelsea. The bridesmaid was Miss Katherine L. Noonan, a sister of the bride.

SAYS WILSON NEEDS PROGRESSIVE VOTE

New York, Oct. 6.—All the President needs to carry New York is 2 per cent. of the Progressive vote, and he is going to get it," said Democratic National Chairman McCormick. "Of the Progressive enrollment in this State Bainbridge Colby, an open supporter of the President, received a majority for United States Senator. Judge Seabury, as a candidate for Governor, received 49 per cent."

CLAIM WILSON BETRAYED IRELAND

New York, Oct. 6.—Irish-American circles today are discussing the probable effect on the New York vote of a meeting which, in the words of John R. Moore, secretary of the Friends of Irish Freedom, was held "to protest against the commercial blacklist of Sir Edward Grey and the political blacklist of Woodrow Wilson."

The five thousand persons present cheered as Mr. Moore in these words explained why they had been called upon to assemble in Terrace Garden. Hundreds of others, unable to obtain admittance, stood in the street and re-cheered the sentiments of every speaker.

A majority of them were members of the American Truth Society of which Jeremiah O'Leary is president. It was a cosmopolitan gathering.

There were descendants of sturdy American stock and of Irish and German parentage in the vast throng. But they were there for a single purpose, to wage a campaign for the defeat of President Wilson for reelection and to prevent the election of all candidates of pseudo-American tendencies.

MOORE ACCUSES WILSON.

Mr. Moore, in his address, first went back to the days of sectionalism before the Civil War. He said: "If any of Mr. Wilson's relatives were fighting in '61, they were fighting to tear the stars out of the flag. Three of Jeremiah O'Leary's laid down their lives that the Union might live.

"Now, when in 1916, Mr. Wilson has tried to sell this nation to England, thank God another O'Leary has risen to oppose him. Every American knows down in his heart that Woodrow Wilson is the best friend that England ever had. If King George had searched the United States or even England he could not have found such a man—an instrument never to stop doing his business. He could not have made a better choice than that political accident which made Mr. Wilson President.

"Today the United States is just as much at war against the central powers as if war had been actually declared. Mr. Wilson has done everything in his power to help their enemies. When I say enemies I do not mean Germany, who is coming out of this war a glorious conqueror. I don't mean Austria, Turkey and Bulgaria. I don't mean merely the powers of the central alliance. I mean Ireland.

MUNITION PLAN BETRAYED.

"Woodrow Wilson is partly Irish, and like a lot of those fellows he hates Ireland like the devil hates holy water. Last April a mob of secret service men broke into the German embassy and stole some papers. I do not say what those papers were, but I now charge the Wilson administration with deliberately betraying to the English government the plan of the Germans to furnish my Irish brothers with arms. If the Irish revolution failed it was defeated in Washington and not in Dublin."

Jeremiah O'Leary was given a rousing reception. He said in part: "We are a society with an ideal, and like everything that is American in our country we have been attacked by British propaganda. We are proud of the enemies we have made.

"We respect the office of the President of the United States and because we respect that office, we are anxious that it shall be occupied by a man who respects the dignity and honor and welfare of the American people.

"President Wilson's telegram to me was merely a revelation of the real man. He said to me, 'You and your kind.' My kind were fighting that the Union might live when his kind were trying to destroy it.

"It is because we take our country seriously that we are opposed to the munition traffic, that we are opposed to belligerent loans, that we are opposed to the sacrifice of our rights, of our lives, of our dignity to any foreign nation, be it Great Britain or be it Germany."

BOSTON MAN HURT AT BAR HARBOR

Bar Harbor, Me., Oct. 6.—Mrs. F. L. Hutton of New York, driving her own car, crashed into the carriage of Henry D. Burnham of Boston on Cottage street. Both are prominent and wealthy members of Bar Harbor's summer colony. Mr. Burnham was thrown out, and although bruised and shaken up, was not seriously injured. His coachman was thrown out with some force, striking upon his head and receiving a severe scalp wound, which bled profusely.

DORCHESTER BOY KILLED BY AUTO

Charles Salestin, ten, of No. 245 Washington street, Dorchester, was killed by an automobile truck while playing in the street near his home.

Letters to Open Mansion.

Washington, Oct. 6.—The Letter mansion on Dupont Circle, one of the show places in Washington, which has been closed since the death of the late Mrs. Levi Z. Letter, six years ago, will be reopened this Winter. Mr. and Mrs. Joe Letter will occupy it.

Receivers for Button Company.

William A. Porter of Rutenber, N. Y., and Robert A. Knight of Springfield were appointed receivers of the United Button Company by Judge Dodge in the United States District Court.

Servant Hoped to Wed Miss Armour

By International News Service.

Chicago, Oct. 6. — The dream of Charles Nelson, romantic man servant, who saw himself as the husband of Miss Lolita Armour, daughter of J. Ogden Armour, is dissolved today.

Nelson, attired in a new gray suit and a red neck-tie, after being refused admittance to the Armour home on five occasions, was arrested. He asserted that Miss Armour, who had seen him last Summer at Lake Geneva, where he was employed, had sent word she wished to meet him. He had never spoken to her, but he was confident she loved him, he said.

Then the police solved the affair. A maid had told Nelson Miss Armour was impressed by him, and he had swallowed the story whole.

384 WASHINGTON—CORNER FRANKLIN

Georges

Georges Original Double Breasted Sack Model with Loose Belt and Pinched Back Effect

MODEL SUITS

For Men and Young Men

We illustrate six of the many different styles that have already assumed the season's leadership. All are duplicates of the latest creations by leading Fifth Avenue (New York) fashion originators, produced in our own custom shops—**and therefore come to you direct at a saving of all manufacturing profits.**

Georges New 2-Button Snug Fitting, Straight Front Sack with Narrow Peaked Lapels

These Are Candidates for Your Approval—Smart, elegantly tailored **Suits** that will not be found collectively elsewhere under any one roof—unless it be in one of the other links of the chain of Georges stores, **the largest organization in America devoted to the retailing of clothing exclusively.**

Georges Three-Button Sack Model. A style favored by many conservative dressers.

Materials are more varied in colorings and patterns than ever before. Nobby Tweeds and Cheviots are in great demand. Plain Flannels, more popular than ever, are shown in the rich turtle greens, autumn browns and military blues. Neat stripes in both finished and unfinished worsteds also continue in high favor.

Price Range Is From

$15 TO $40

Georges Latest One-Button Double Breasted Sack with Slash Pockets and Norfolk Back

TOP COATS

GEORGES style range embraces a variety of models this Fall that meets the taste of any man or young man with ideas. From the conservative gray Oxfords or blacks, in either plain or silk-faced, to the smartest Raglans and pinch-back and belted effects in both the dark and lighter shades.

$15 to $35

Georges Double Breasted Shapely Sack with the Newest Extended Waistlines.

Open Saturday Till 10 P. M.

Georges Modified Sack Model for Both Conservative and Extreme Dressers

Georges

BOSTON

384 WASHINGTON

Corner Franklin

ALSO STORES AT

New York (2) Detroit Providence
Philadelphia Brooklyn Buffalo

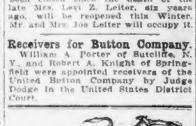

MILK GOING UP

Don't kick—You get a Free Turkey with a range.

We give (free) with every range sold from now until Thanksgiving a selected Northern Turkey to test the fine baking qualities of our ranges. All for

$1.00 Down **$1.00** Per Week

Until Paid for — Your old stove taken in exchange

EVERYTHING TO FURNISH A HOME ON EASY TERMS

Ranges	Easy Chairs
Chamber Sets	Couches
Parlor Suits	Crockery
Carpets, Rugs	Iron Beds
	Graphophones

The reason we undersell and give best terms—on Washington street, but no rent to pay.

OPEN SATURDAY EVENINGS

Holmes, Luce & Co.

Adams Sq. 140 Washington

$5.00

Patent Colt or Black Kid with Grey Kid Top

Contrast in color effects is the dominant note in fall fashions for women's boots.

Here is a Rice & Hutchins production that is the very essence of style and which we offer at a remarkably reasonable price.

If your taste runs in other directions there are many styles in our stock.

Willson's Shoe Shop

388 Washington St.

All-America Shoe Shops

79 Tremont Street
66 Summer Street

SPECIAL WEEK END PRICES

We Give and Redeem Profit-Sharing Stamps

HOUGHTON & DUTTON Co

NEW ENGLAND'S GREATEST CASH STORE

Special Offer—500 Trimmed Hats At $3.65

Worth $4.98 to $6.50

These hats are mostly all made in our own factory and workrooms. They come in black and desirable colors, sailors, small and large Tricornes, Turbans and novelty shapes. Trimmed with all the newest ideas, such as fur, gold and silver ornaments, fancy breasts, ribbons and novelties. Hats that will suit the tastes of 16 to 60.

The Nobbiest Hats in Boston

This is the general verdict expressed by every visitor to our mammoth Millinery emporium.

Exact reproductions of the very newest foreign creations by our expert designers, also distinctive, fascinating productions of our own workrooms and factory. Our low cash prices meet with the universal approval of every thrifty woman.

We operate our own factory and workrooms. Hats sold at one profit only.

Hats for Children

We are showing one of the most complete lines of Children's Fall Hats to be found anywhere. Bring in the little folks.

95c and upwards

SECOND FLOOR

MEN—

You save the price of the ball game by buying here.

Men's $1.00 Sweater Coats Heavy weight, in gray, V-neck style; sizes 34 to 44. Each **69c**

Men's Domet Flannel Shirts In gray with turndown collar, sizes 14-17. Each **56c**

Men's $1.15 Flannelette Pajamas With military collar, neat patterns; sizes A, B, C and D. Each **96c**

Men's Merino Underwear Heavy weight shirts and drawers. An exceptionally good value at **59c**

Men's $1 Lambsdown Underwear Heavy weight, thick soft fleece shirts and drawers; sizes 32 to 46. Each **54c**

Men's $1.35 Wool Underwear Heavy weight, natural wool shirts and drawers; shirts are double breasted; sizes 32 to 44 **$1.00**

Street Floor

We Save You Money On FOOTWEAR

Women's $3.00 Boots Extra high cut white and gray kid lace, some slightly soiled. Per pair, **$1.93**

Women's "Columbia" Boots In several new styles. Per pair, **$2.68**

Women's $2.50 Boots 800 Pairs, in a great variety of kinds, all sizes in lot. These are rare bargains. Per pair **$1.69**

Women's $2.50 and $3 Boots 500 Pairs, in several styles, some high cut, in dull calf and kid. A good selection of sizes. Per pair **$1.98**

Men's "Educator" Shoes 500 pairs. A factory lot in black and tan, not all sizes. Per pair, **$3.29**

Girls' $2.25 to $3 "Educator" Boots We are closing out about 3 pairs, discontinued factory lines, also some slightly imperfect. Per pair **$1.59 $1.79 and $1.98**

We always carry a most complete line of "Educator" Shoes for the entire family. The prices are extremely low when you consider the quality.

Boys' and Girls' $1.75 School Shoes About all sizes in the lot. Per pair **$1.25**

STREET FLOOR

Three Extraordinary Values in School Bags

$2.50 School Bags

Genuine leather, brown color, canvas lined, with pocket, choice of 12, 14 and 16-in.

$1.79

$4.00 School Bags Genuine cowhide, hand boarded stock, drill canvas lining with pocket, brown or black. A good serviceable bag, 13, 14 and 15-inch **$2.79**

$3.00 School Bags Genuine cowhide, leather lined, with pocket. The best bag ever sold at the low price. A handsome bag, brown, 12, 14 and 15-inch **$3.98**

Men's or Boys' $1.25 Watches

Made by the Ansonia Watch Company. An excellent timekeeper. We carry watch we sell for one year against defects in manufacture. Only **85c**

$3.50 Bracelet Silver Watches

This is an opportunity to purchase which we offer Beautiful Ladies' Bracelet Watches in brown, gray or black ... our strap. One year guarantee against defects in the movement. This is a bargain you should not miss it **$2.69**

Street Floor

Large Assortment Togs for the Young Folks Lowest Prices

Girls' Clothing Beautiful Designs LOW IN PRICE

Children's Fall Coats Made of corduroy velvet, with belt, lined throughout; sizes 3-6 yrs. **$1.98**

Girls' Coats Made in an assortment of styles, in corduroys, mixtures and boucle, good, warm lining; sizes 8 to 14 years **$3.89**

Girls' New Fall Coats In chinchilla, corduroy, silvaline and velvet, all made in the very newest models and lined throughout; sizes 6-14 yrs. **$5.98**

Girls' Fall Coats Made of heavy mackinaw cloth, with large patch pockets and belt; sizes 6 to 14 years **$2.98**

Girls' Coats Made in the most up-to-date models and all the new materials. A variety of styles; sizes from 6 to 14 years **$4.98**

Children's Rompers Of light weight galatea, in dainty checks and stripes; shape style in the lot; sizes 1 to 6 years **29c**

Children's Sweaters In plain weave, rolling collar and pockets, in the most desirable colors; sizes 22-26 **$1.00**

Girls' Wash Dresses Made of Amoskeag gingham and galatea, in a large assortment and pretty styles; sizes 2 to 14 years **59c**

Children's Angora Suits Consisting of sweater, leggins, cap and mittens, in rose, cardinal, brown and oxford; sizes 14 to 22 **$2.98**

Girls' Flannelette Night Gowns In dainty pink and blue stripes and plain white, with or without collars; sizes 4 to 14 years **59c**

Ferris Waists for School Girls We carry a full line of children's misses' and ladies' Ferris Waists, also Royal Worcester misses' corsets **50c to $1.50**

BOYS' CLOTHING

Economical parents certainly will appreciate these remarkable values. Buy your boy's outfits at these extremely low prices.

Boys' $2.50 School Suits—Latest Norfolk style, dark mixtures, sizes 7 to 14 years

Boys' $2.50 Juvenile Suits—New fall mixtures, excellent assortment to choose from, sizes 3 to 8 years

Boys' $2.50 Mackinaws—Winter weights, browns and gray overplaids, sizes 7 to 14 years

Boys' $2.50 Winter Overcoats—In gray and browns; will button close to the neck, sizes 3 to 8

Boys' $2.50 Raincoats—Guaranteed black rubber, cut full sizes. Every coat perfect, sizes 3 to 16 years

$1.77

Boys' $4.00 Novelty Suits For the little lads, sizes 3 to 8 years. Pretty shades of velvet corduroy, all wool serges and neat mixtures **$2.77**

Boys' $3.98 Norfolk Suits Velvet corduroy. Pretty dark shade, coats have eight knife plaits, patch pockets and belts. Full size knickers **$2.77**

Boys' $1.50 Corduroy Knickers $1.00
Boys' 50c School Blouses 19c
Boys' 50c School Hose 19c
Boys' 69c School Knickers 49c
Second Floor

Boys' $1.75 Cowboy Suits 82c
Boys' 50c and 69c School Caps 25c
Flannelette Pajamas 43c
Jamas and Night Robes
Second Floor

$2.50 Umbrellas $1.95

For Women—Short handles with silk cord wrist loops to hang over the arm.

For Men—P. W. and open in a hundred styles.

Values up to $2.50

Street Floor

MEN'S WEAR. Young Men's $12.50 All Wool Suits $9.95

Every Suit Has an Extra Pair of Trousers.

Sizes 32 to 38. Handsome nobby mixtures in greys and browns. Coats are cut with pinch backs or regular model. We fully guarantee the fit, workmanship and durability of these suits. It will well repay you to take a trip to town and examine them. $9.95

GLOVES

Women's $1.25 Kid Gloves P. K. with Paris point embroidery, 12-inch length, in a good assortment of tan shades. Per pair **95c**

Women's 79c Cape Gloves One-half P. K. sewn, one clasp, in tan and oak shades, slight manufacturer's imperfections. Per pair **59c**

Men's $1.65 Genuine Mocha Gloves P. K. sewn, three-needle row embroidered back, in a good shade of grays, slight "seconds." Per pair **$1.19**

Street Floor

BAY STATE MEN FIND LUXURY IN CAMP WITH GOOD WATER SUPPLY

By BERT FORD.

Las Cruces, N. M., Oct. 6.—This border settlement of 6,000 inhabitants gave the Massachusetts troops a hearty welcome when General Morton's division of 20,000 tramped through the town and made camp in the mesa beyond.

The townspeople were so glad to see the soldiers that they went to the expense of piping the camp grounds, providing a plentiful supply of water, which had been scarce the first five days out. Not that the men suffered intensely, but there was not enough at times to wash hands and faces with satisfaction, even among the officers. The much despised Rio Grande served good purpose as far as bathing facilities were concerned.

The quartermaster's department shipped all the drinking and cooking water in watering carts and railroad tank cars from El Paso. This water was distributed in huge galvanized vats along the road opposite the camp sites of the respective organizations.

In passing them the infantrymen, hot, dusty and dirty, repeatedly tried to rush the guards, and scrimmages were frequent. While it may be an excellent test of endurance and will power, the limited water supply has been a bugaboo to the enlisted men in the fifteen-day hike.

The army instructors have been trying to induce the "doughboys" to use their allotment of water with discretion and military science; to make the march on the contents of one canteen, but the National Guard of Massachusetts and the other States have not yet learned self-denial. They drink when the impulse comes and, as a result, they have been obliged to march over miles of bad roads without a drop of water until the end of their day's journey.

Yesterday men of Company C of the Fifth rushed a water tank and several were knocked down with the butts of the rifles carried by the Massachusetts cavalry, who guarded the supply until assigned to the organizations. I have seen officers begging for a basin of water in the morning to cleanse faces and hands. I have hunted for a half basin full myself. But despite these disagreeable water features, the quartermaster and commissary corps have done very well considering the character of the country and the number of men and animals to be provided for.

There was joy among the Bay State forces when official announcement was made by General Morton that four days would be spent in Las Cruces and the division marched back to El Paso from there without proceeding to Fort Selden, as planned. Companies from the Fifth, Eighth and Ninth have done border patrol in this town and the townspeople looked forward with pleasure to their return.

There are many well-to-do ranch owners here and a girls' boarding school. Dances and other good times are being arranged especially for the soldiers from home.

General Morton said today that a battle problem for the week-end by his division tomorrow and on Sunday the troops will rest. Manoeuvres will be held Monday and Tuesday, and on Wednesday the division will start back for El Paso. Five days are to be allowed for the return on October 15, making the hike and manoeuvres last exactly fifteen days. A rear guard problem was worked out for the first time on the hike. The hostile Red army was supposed to have encircled our right flank and menaced the supply train from behind. Colonel Wright led the advance; the main column followed close behind, and a rifle intern, as the rear guard support, came all the Bay State forces massed.

The march from El Paso to Las Cruces and return will be ninety miles, exclusive of the manoeuvres in the environs of this town, and one day's problem fighting will take the troops toward Fort Selden. General Morton was pleased with the performance of the main column and wagon train. The infantry marched like veterans. Although a hot day, the stragglers were few in comparison to those from other States.

Fifty-two men dropped out of the Fifth, seven from the Ninth and eight from the Eighth. They were all genuine cases of sore feet or exhaustion. Two heavy showers drenched the boys, just as everybody supposed the rainy season was over. The pup tents were feeble shelter. Thousands went swimming in an irrigation ditch. Colonel Edward L. Logan took refuge in a combat wagon with Captain Murphy and attended to military duties. General Sweetser and staff broke their run of outdoor life by sleeping in a new adobe bungalow.

Chaplain O'Connor of the Ninth was comfortable in his new automobile. Captain Malins crept into a section of sewer pipe and kept dry. The Boston correspondents, rank and file, rolled up in blankets in pasty mud, all save the two luxurious representatives of morning papers, who sport the only canvas cots in camp. Many of the officers slept in supply wagons known as "Pullmans."

Captain W. G. Renwick of the machine gun company of the Eighth has left for Boston owing to the serious condition of his wife, who met with an accident.

HEALTH OFFICERS DESTROY BAD FRUIT

Fifty cases of immatured grapefruit, valued at $2,000, were seized by officers of the health department and destroyed. According to the health officers it is customary to turn the skin of the fruit yellow by a sweating process, but the acid remains unripened. The boxes were seized at the New Haven freight sheds, and after the fruit was sprayed with carbolic acid it was dumped in the harbor.

AMERICANS WILL REGISTER ABROAD

Washington, Oct. 6. — In order to make impossible a recurrence of the distressing conditions in Europe at the outbreak of the present war, when American consulates were besieged by more than 400,000 panic stricken Americans asking protection and relief, consular regulations have been so amended as to insure an accurate registry of all American citizens living abroad.

FORTNIGHTLY CLUB ENTERTAINS GUESTS

The Morning Fortnightly Club of Dorchester opened its season with a meeting at the Dorchester Woman's Club. Mrs. Annie L. Burr presided, and the guests were: Mrs. Claude U. Gilson of the State Federation, and Mrs. George W. Perkins of the City Federation.

W. WALLACE HURT IN AUTO WRECK

Nashua, N. H., Oct. 6. — William Wallace, a wealthy resident of Laconia, was injured, probably fatally, when he was thrown from an automobile on the Lowell boulevard when the chauffeur, to avoid a bicyclist, drove the car into a ditch.

EAST BOSTON WOMAN BADLY WOUNDS SELF

Mrs. Agnes Jenkins, forty-six, of Saratoga street, East Boston, was taken to the Relief Hospital suffering from a deep wound in her breast. The police say she tried to end her life.

AGED MAN FOUND IN SALEM TUNNEL

Salem, Oct. 6. — The Salem police found George W. Wheeler, sixty, a Marblehead truck farmer, wandering through the Boston & Maine tunnel here. The police had been hunting for him many hours before he was found.

NO MONEY DOWN
CREDIT CLOTHIERS
BOYLE BROS
NO MONEY DOWN

Awarded for Service

For over a quarter of a century the House of Boyle Bros. has served the people well, giving every man, woman and child the very best clothing at the very lowest prices, and for

NO MONEY DOWN

Men's, Women's, Boys', Girls' and Children's Clothing

In all the latest styles and best qualities — and at the lowest cash prices

ON CREDIT

853 WASHINGTON ST.

Open Evenings

Cheer up, little chap,

Resinol

will stop that itching

Resinol Ointment, with Resinol Soap, usually stops itching *instantly*. Unless the trouble is due to some serious internal disorder, it quickly and easily heals most cases of eczema, rash, or similar tormenting skin or scalp eruption, although other treatments may have given little relief. Physicians have *prescribed* Resinol for over 20 years, and it contains nothing that could harm even a baby's delicate skin.

Resinol Soap, used for baby's daily bath, tends to *prevent* chafings and eruptions. Resinol Ointment and Resinol Soap are sold by all druggists. For free sample of each, write to Dept. 32-R, Resinol, Baltimore, Md.

Advertisement.

ACUTE AND CHRONIC RHEUMATISM

The exact cause of rheumatism is unknown, though it is generally believed to be due to an excess of uric acid in the blood. It may be also said with equal truth that no remedy has been found which is a specific in all cases. In fact the literature of rheumatism shows that there are but few drugs which have not been given a trial. In the hands of one observer we find that a certain drug has been used with the utmost satisfaction; others have found the same remedy to be a great disappointment. All physicians however agree that every method of treatment is aided by the administration of some remedy to relieve the pain and quiet the nervous system and Dr. J. S. Schmitz expresses the opinion of thousands of practitioners when he says that salicylamin tablets should be given preference over all other remedies for the relief of the pain in all forms of rheumatism. These tablets can be purchased at any druggists. They are also unexcelled in headache, neuralgia and all pain. Ask for A-K Tablets.

GILCHRIST

GREATER GILCHRIST'S BIRTHDAY SALE

THE STORE OF PROGRESS

Saturday—The Last Day of This Gigantic Sale

Thousands have taken advantage of this important sale. Are you one of them? If not, there is one day left, tomorrow

Come Early, and Come Prepared to Find Unusual Values---You Will Not Be Disappointed

Girls' $7.50 Coats

Special $4.95

Chinchilla in gray and brown two toned mixtures, zibeline, in navy, brown, bottle green with self and plush or velvet collars and cuffs; handsome buttons, warmly lined; sizes 6 to 14 years.

Girls' Serge Dresses—All wool storm serge in navy and black, smocked and trimmed with plaid silk; sizes 6 to 14 years $5.00

Girls' School Dresses—New plaids, in ginghams, wide variety of styles to choose from, smocked and jacket effects, variously trimmed with contrasting collars and cuffs; sizes 6 to 14 years 98c

Fourth Floor.

Gloves

Women's Pique Glace Gloves—8-button length; 2-clasp wrist, in white $1.19

Women's Cape Street Gloves—Outseam sewn; tan shades 79c

Children's $1.25 Cape Gloves—For school and street wear; tan, ivory and Newport shades 89c

Children's $1.50 Mocha Gloves—Gray shades with black embroidery 95c

Men's Genuine Mocha Gloves—Imperial point embroidery; gray shades $1.15

Women's $1.75 Kid Gloves—8-button length; 2-clasp wrist, in white 95c

Beautiful Ostrich Boas

$2.35

WORTH $3.75

In all the desirable shades in plain and combination colors of navy, brown, gray, taupe, white, black, and finished with silk tassels.

59c Broadcloth Collars—Plain and lace trimmed, in various shapes 39c

$1.25 New Georgette Crepe Collars—Plain and hand embroidered, several different patterns and shaped collars 79c

Organdie and Chiffon Collars—Variety of patterns and shapes, excellent quality, worth up to 65c 39c

Veilings

$1.50 Combinations of Chiffon and Net Veils—One yd. square, in black, white and taupe 95c

$2.00 Veils—Combination of chiffon and net; 1x1¼ yards, also a lace veil with 6-inch chiffon border in black, white, brown, navy and purple $1.25

Knit Underwear

Women's $1.00 Union Suits—Fine cotton suits, perfect fitting, low neck, sleeveless style and knee length 58c

Women's Union Suits—Lisle suits, fine weave, low neck, sleeveless, with cuff or lace trimmed knee 38c

Children's Cotton Union Suits—Made high neck, long sleeves and ankle length, with drop seat 25c

Petticoats

$2.50 Heatherbloom Petticoats $1.35

—Wide plaited and tucked ruffle; also styles with light ground and butterfly patterns; black and colors.

New Taffeta Silk Petticoats — All silk underlay, attractive styles; black and all the newest shades. $2.98

Buy Your Fall Hat in Our

Birthday Sale of Millinery

Trimmed Hats

Good taste is shown in these trimmed hats for matronly women. We have designers who are particularly proficient in trimming hats for matronly women. The hats in this showing combine the prevailing style with dignity and becomingness.

5.00

High Grade Millinery

Worth up to $20.00

The hat for you is surely in our Autumn Exhibit. The finest and most practical of the new fashions are gathered here in plentiful variety. Our designers have scoured the country, going as far as Chicago, to obtain something fascinating and different. Beautiful hats in black velvet hats; taupe, brown, purple and other hats for dress wear with gold lace combinations.

10.00

$3.00 Untrimmed Silk Velvet Hats

This large assortment includes many attractive shapes in sailors, mushrooms, poke, turbans, tam o' shanters. Large hats and hundreds of other novelties... $1.98

Smartest Suits of the Season

In a Wonderful Collection of Snappy Models

Gabardine Suits $12.75

Youthful model coat cut on loose-fitting lines; four rows of small bone buttons; belts run through buckles; large shawl collar overlaid with velvet.

$25.00 Chiffon Broadcloth Suits $16.50

Coat cut on flaring lines; has two box pleats in back; large convertible collar trimmed with fur; black, navy, brown and green; in all sizes.

$28.75 Chiffon Broadcloth Suits $19.75

Coats cut in the full flaring lines so becoming to the youthful figure; high waistline and large scarf collars are attractive and appealing style features; black, navy, prune and green; in all sizes.

School Shoes for Girls and Boys

Dependable Qualities at Lowest Prices

$3.45 $2.29 $2.69

Girls' $4.50 College Boots, tan and black, $3.45

Girls' $2.00 Gym Oxfords, elk soles, $1.49

Girls' Serviceable Shoes, Lace and Button Boots, sizes 8½ to 11 $1.85

Large sizes, 11½ to 2, $2.19 to 10 $2.95

Children's $2.00 Tan Calf High Top Button Boots, sizes 4 to 8½ $1.19

Boys' $3.25 Shoes, Lace and Button sizes 1 to 5 $2.69

Boys' Sturdy Blucher Shoes, wide toe; sizes 1 to 5 $2.29

Young Men's Gun Metal, English Toe, Lace Style, sizes 6 to 10 $2.95

THE STORE OF PROGRESS

GILCHRIST Co

A LEGAL STAMP WITH EVERY 10c PURCHASE

Cold Weather Coats For Juniors

$13.50

Attractively made, of fine lustrous materials with fashionable warm collar; sizes 13 to 15 and 16 years, in purple, navy and brown.

Junior Serge Dresses

$6.75

This charming little model is simply gathered, the waist is finished with buttons, white serge collar and cuffs, wide self belt, set off by buttons; full gathered skirt with patch pockets; sizes 13 to 19 years.

Fourth Floor

Men's Furnishings

Men's $1.00 Union Suits—Heavy jersey ribbed, long sleeves, ankle length, sizes 34 to 46. Special at 71c

Men's $1.50 Pajamas—Heavy domet flannel, trimmed with double silk frogs, pearl buttons; sizes A, B, C, D, special $1.15

Men's 50c Neckwear—A broad range of new and snappy patterns; each large open ends with slide-easy bands 3 for $1.00, each 35c

Men's Fibre Silk Half Hose—In black, white and suede, pair 21c

Boys' $5.00 School Suits

$3.98

Norfolk jackets with two pairs lined knickers; double and twist cheviots in medium shades of grays, tans and browns; a fabric we can recommend to withstand rough wear.

Boys' $6.50 Chinchilla Overcoats

One model; double breasted, Russian style, button to neck, with half belt and patch pockets; another model, double-breasted, three-quarter coat with self convertible collar, patch pockets. In brown, navy and grays; sizes 2½ to 10 years $4.98

Boys' $1.50 All Wool Blue Serge Knickers—A guaranteed blue that will not fade; full cut $1.00

Boys' Blouses—A full cut blouse; with open cuffs; percales in neat light and dark stripes; sizes 6 to 15 years 39c

Boys' $1.00 Woolen Knickers—Woolen mixtures in dark shades of blues and grays; heavy and medium weight woolens; button and buckle bottoms, lined and unlined; sizes 6 to 18 years 69c

Silks

$1.00 Silk Poplins—36 inches wide; splendid quality for dresses, in all wanted colors, yard 69c

$1.50 Chiffon Taffeta—Beautiful bright finished silk, in all wanted colors, 36 inches wide, per yard 98c

$1.25 Satin Messaline—Standard all silk quality; all light and dark colors, per yard 89c

Dress Goods

French Serges—All wool, in all dark colors for dresses, yard 49c

$1.75 Wool Poplin—54 inches wide, all wool quality for suits, in all wanted street colors, yard $1.19

$1.25 Costume Velveteen—Splendid quality in all colors, yard 79c

Linings

$1.00 Lining Satin—36 inches, all silk face, very durable, in all colors, yard 69c

Hosiery

Women's 50c Imported Lisle Hosiery — Included are plain and silk lisle, full fashioned, in regular and outsizes; all have extra spliced heel and toe, reinforced garter top; sizes 8½ to 9 only 32c

Women's 50c Silk Boot Hosiery — Pure thread silk, full fashioned; extra spliced heel and toe; reinforced garter top; colors only, mostly pink 29c

Bath Robes

$3.00 Blanket Bath Robes—Made with pointed collar, heavy cord and tassel; mandarin sleeves, in a good assortment of colors and sizes, 36 to 44 $1.95

$1.50 Long Crepe Kimono—In plain colors; elastic waist line with embroidered organdie collar and cuffs; raglan sleeve; in all sizes, 36 to 44 95c

BROKER SMALL HELD FOR GRAND JURY ON CHARGE OF KILLING WIFE

Continued from First Page.

ceive a mind so depraved that would consider this as a motive."

Attorney Matthews then referred to the opportunity set up by the State by picturing the happy home life of the Smalls and referred to Small's trip to Boston, stating that there was no secrecy about his leaving his home on the day of the murder. He then reviewed what took place when George Kennett, the hotel clerk called with a carriage to take Small to the station. He told of the delivery of the mail by Kennett.

"Right there you get from the lips of Mr. Kennett that he heard Small bid his wife goodbye," said the attorney.

Matthews then traced Small's movements from the time he left the house with Kennett until he reached the station. When Mr. Small got to the station he talked to several persons, continued the attorney.

"There was one man who did not remember whether he talked with Mr. Small. He did not remember anything. He was drunk. I do not say that Mr. Bean was connected with this crime, but in a case of this kind all things must be considered. False-hood is legal evidence of crime.

SENSATIONAL RIDE.

Continuing, Attorney Matthews went over Small's trip to Boston, his career and maintained that if he had committed the crime with which he is charged he would have betrayed some sign of nervousness or mental stress.

The attorney touched upon the ride of Mr. Small to Mountfield and explained how Conner had to support Small on his shoulder in the auto as a result of the shock the news had given him.

"If a man murders for money he does so to have money, not to expend it," stated Attorney Matthews.

"The all cash found in the place it was left by Mr. Seagrel. If Mr. Small ask upon the house you must give him credit for having some intelligence. Would he have brought that revolver at 11 o'clock that morning? Would that be the natural thing to do? He ordered that kerosene to be ordered every thing else, and it had no connection with the burning of that building."

After reviewing the condition of the Small home and the attitude of Small at the time of the grocer's visit, the attorney said: "This brings in a cord which, up to now, nothing has been shown what part the mask played in Mrs. Small's death. The person who committed that crime was bent on robbery, criminal assault or securing some sign of revengeance or mental pass.

"The attorney touched upon the cord of a flesh who started first one thing and did not finish it and so on.

"That crime was committed by a local man. Some man who could not take the jewelry without fear of it being found on him and identified. It is the duty of the prosecution to seek out that man and bring to justice the criminal.

"If the court sees fit to hold my client it must do so on the evidence submitted here."

CLAIM EVIDENCE IS LACKING.

Attorney Matthews closed the case for the defense with a fervid plea for Small's release on the ground of lack of evidence and the constitutional rights of his client.

It was eleven o'clock when Attorney-General Tuttle began the closing argument for the State and at the outset declared he purported to show why Small should be held for the grand jury.

"This is only a preliminary hearing," said the attorney-general. "When a felony has been committed and suspicion points at some man with a motive that can should be held for trial.

"Within a few months this man has taken out an insurance policy for $20,000. Have you ever heard of a case in New Hampshire where a murder was ever committed for $20,000? But I claim the motive exists in this case.

"We have established both a motive and an opportunity. The burden is not upon Your Honor to say whether or not the accused is guilty, but simply to find probable cause. I submit, Your Honor, we have submitted sufficient evidence for a petty jury to convict this man. I believe everybody agrees the man who committed the murder set the fire.

"What was the character of that fire? It was a quick lasting fire, lasting a quick agency for fire and when the can that was delivered full that morning later found empty?

"Did this man expect there was to be a fire? There was the inventory found in this man's grip with its padded prices. If he knew there was to be a fire then he knew there had been a murder."

"When he said that his wife's dress probably caught fire from sparks from the fireplace he did not know that the screen had been found in front of the fireplace. Again when he arrived at the ruins he spoke of $6,000 worth of diamonds that were in the ruins and he said anybody could have them if only they were found. He was looking toward the scene of robbery. Cunning—cunning as Lucifer."

The Attorney-General then argued that Small fired at his wife in the little house attached to the cottage, became frightened at the sound of the revolver and proceeded to finish the murder in a manner less likely to attract the attention of any person who may have been in the vicinity.

"ALL IN TEN MINUTES."

He also claimed that Small, to conceal the crime, covered his wife's body with resin, sprinkled oil about the cottage and fired the structure. The Attorney-General maintained that Small could have struck his wife over the head, shot her and strangled her with the cord from his motor boat, all in the ten minutes.

Tuttle bitterly denounced Small's character and argued that any man who could leave his wife alone in the wilderness at night while he was eating and drinking and enjoying himself in Boston was capable of committing any kind of a crime. The Attorney-General then referred to the manner that Small may have set the fire and been in Boston before it was discovered. He said that a candle stuck in a stick of wood in a pan of kerosene could possibly have been the agency. The prosecutor then referred to what Small had said upon receiving the telephone call from Perren.

"When Small said 'I am all alone in the world,' he might just as well have said my wife has been murdered and I am the murderer,' shouted Attorney-General Tuttle, 'because he stated a fact that at that time nobody knew but the Almighty and the man who committed the crime.

"We have established a motive, we have established an opportunity and we have shown this man is capable of committing this crime, and I claim it is the duty of the court to hold the prisoner for the Grand Jury."

Judge Miles then announced that probable cause had been found and ordered Small held for the Grand Jury.

Most of the prosecution's case was centred upon a motion for the crime and much importance has been attached to an inventory of the articles in the cottage and workshop, which was found in Small's traveling bag.

SCORE A POINT.

The inventory was written upon stationery bearing the stamp of the Parker House in Boston. The time when Small is supposed to have made out the inventory has not been brought out. This document the prosecutor regarded as one of the strongest pieces of evidence introduced by the State at the hearing.

The State also scored a point when Edwin C. Connor, the schoolmaster who accompanied Small on his trip to Boston on the day Mrs. Small was slain, testified that he had seen the cord, found tied about the throat of Mrs. Small, in Small's motor boat. This cord is believed to have caused Mrs. Small's death.

The result of the examination of the contents of the stomach of the slain woman, which may go a long way toward solving the mystery, was not available today. The contents are still being analyzed by Professor Kingsford of Dartmouth College, whose report is not expected before a week or ten days. The report may show when Mrs. Small died.

TELLS OF INVENTORY.

The existence of the inventory came out during the testimony of High Sheriff Arthur W. Chandler, who arrested Small Friday morning in the Central House. Chandler declared that at that time the broker had in his possession a list which purported to be an inventory of the articles in his home—an inventory which included even the value of some cigars and candy.

Small made a grab for his handbag he had brought from Boston, but was prevented from opening it, Sheriff Chandler testified. The inventory was in the handbag, said Chandler.

This evidence was presented by the State as its trump card. It was believed. Ten witnesses gave evidence for the State.

The defence scored a number of times, including some of the testimony of Fred E. Bean, guard at the ruins, who told of seeing a mysterious flashlight playing on the ruins Friday night.

Bean was most sharply questioned by Attorney Mathews.

The witness, a short, stout man, with closely cropped hair, came into court wearing no collar or tie.

He was asked how well he knew Mr. and Mrs. Small. He could not state definitely where he was on the night of the murder. He admitted that on Thursday of last week he had been drinking, but he denied that he was drunk.

Bean could not remember how he got some scratches on his face which Mathews said were seen Saturday. To a great many questions the witness replied: "I can't remember."

Under cross-examination by Attorney Mathews, Bean could not say definitely where he had worked or what he had done during the month of September or where he was on last Thursday, the day of the crime. He said he first heard of the fire about 6 o'clock Friday morning from S. Lafe Moulton. Bean denied having talked to the prisoner and Edwin C. Conner on the platform of the railroad station on Thursday afternoon.

CONNER ON STAND.

Bean, while describing the flashes of a flashlight he saw in the ruins, was asked:

Q.—What time did these flashlights appear? A.—Between 7 and 8 o'clock.

Edward C. Conner was a very important witness. The defence met his testimony that the rudder cord of Small's boat was not in the boat last Friday by having him testify also that the boat had been stripped for the Winter and that the rudder had been removed to the shed which formed the rear part of the cottage.

The prosecution obtained from Conner the admission that the handwriting in the inventory of the cottage and its contents looked like Small's.

Conner also said that when the articles on the inventory were read to him that he had seen most of them in the house.

However, after County Solicitor Hill produced the inventory, which placed a total value of $4,215.50 on the property and which was written on the stationery of the Parker House, Boston, Conner testified that on his trip to Boston with Small a week ago, the two had not stopped at the Parker House, but had merely gone in through the Tremont street entrance and directly out on School street. On the entire trip and until arrival here by automobile, moreover, the witness added, Small was not out of his sight.

In the inventory a value was placed upon the smallest articles in the house. Even a box of candy was inventoried for $1.40 and a value of $15 was set for cigars.

The candy was under the subheading "living room" and pizzza." Under this same heading tobacco was inventoried for $2.

FORCE DOOR IN RAID ON CLINTON HOTEL

Clinton, Oct. 6.—The Berlin House was raided today by Deputy Sheriff C. C. Sanderson and Officers George A. Sampson, I. Conant, Welsley Cole and Arthur Brewer.

Much difficulty was found in obtaining admittance, as none of the inmates responded to repeated rapping. Finally a screen door was broken down and the officers entered. A search for liquor resulted in finding a keg of beer, twelve bottles of whiskey and two pints of wine. Two men and two women who the officers say were drunk were arrested charged with that offense, and a young girl, who was in the house was also taken to the Clinton station house for investigation.

$7,000 TO $10,000 WILSON WINS OHIO

New York, Sept. 6.—Election betting has turned again to the situation in Ohio.

An Ohio man, who is a Republican and well known in that party's councils, succeeded in wagering $7,000 against $10,000 that President Wilson would carry Ohio.

DYNAMITE WRECKS CAR AT ATLANTA

Atlanta, Oct. 6.—Passengers and the crew of a Woodward avenue car had a narrow escape early today when the car was wrecked by dynamite believed to have been placed on the tracks by sympathizers of striking car men. The windows of the car were shattered and the heavy rails broken in several places.

PREDICTS REBELLION OF GERMAN PEOPLE

Halifax, N. S., Oct. 6.—Sir Sam Hughes, Minister of Militia, returned yesterday from England and the front after an absence of nearly three months, predicting certain victory for the entente allies and a rebellion in Germany.

"I am no prophet," he said, "but I can say that the spirit of the German soldiers is being broken. One regiment of Germans, which was wiped out by the Canadians the other day, had been formed only two weeks previously from remnants of ten crack German regiments, and yet they disappeared.

"This war will be won by poundage, and it is a long road to Berlin. I believe before many months a rebellion must break out throughout the length and breadth of the German empire."

SPECIAL NOTICE

ASK FOR and GET

HORLICK'S

THE ORIGINAL

MALTED MILK

Imitations cost YOU same price

Filene's

The misses' suit shop

has drawn freely on

Paris, London and Fifth Avenue

A CAT does not watch a mouse more closely than the misses' shop watches styles. Today, this very minute the correct suit silhouette for misses is outlined by the short, full finger length coat usually nipped tightly at the waistline with a slightly high narrow belt or sash, tight sleeves and big collar.

The misses' suit shop has the right silhouette, the silhouette of the moment at $18.50, $25, $35, $45, $50, $65, $75, $90 and $100.

Misses' Lanvin-copied broadcloth suit, $35.

Misses' checked velours suit, $50.

Misses' Bernard-copied suit in imported mixtures and broadcloth, $25.

Misses' suits in gold, chartreuse and amber tones, "Cherokee," an Indian reddish brown, Burgundy, brown, taupe, navy blue, black and colored checks.

Misses' suits of velours, broadcloth, corduroy, velveteen and imported mixtures.

Misses' suits trimmed with moleskin (one suit uses thirty skins). Hudson seal, dyed muskrat, skunk, dyed raccoon and Australian opossum. Plenty without fur.

Misses' suits reproduced or adopted from suits by two famous Paris designers and two from London.

NOTE: For the Harvard-Tufts game the misses' shop has new broadcloth suits trimmed with moleskin at $25 which are without doubt the best suits we have ever sold at $25, and new corduroy suits at $35 adopted from a coat of Jeanne Lanvin.

THE NEW SHOP OF MISSES' DRESSES AT $1 TO $9.50

The picture shows what pretty party dresses misses can expect for $9.50

The dress in the picture is taffeta.

It is only one of the models in the new shop of misses' inexpensive dresses. There are others entirely different and quite as pretty of crepe de chine and chiffon at $9.50.

Turquoise, yellow, green, rose, pink and white.

GIRLS' AND MISSES' SHOE SHOP

GUARDIAN SHOES

for girls and misses

1. Good qualities at low prices through big buying.
2. A big enough stock to have all kinds of *heels* for growing girls, graded in height from ⅝ to 1½ inches.
3. A big enough stock to have plenty of tan shoes, plenty of black shoes, plenty of white shoes, plenty of patent leather shoes, and plenty of shoes with buckskin tops for little as well as big girls.
4. A big enough stock to have all widths from AA to E in sizes up to 7 and a few styles up to 8.

The Guardian hygienic last was made ten years ago after experimenting with 3000 lasts. It was designed in the first place as a last that would guard growing feet until they stopped growing. It has never been changed.

Guardian shoes, $3 to $5, according to style and size.

Sizes 11½ to 2 beginning at $3; sizes 2½ to 7 beginning at $3.50.

FILENE'S—FOURTH FLOOR—MAIL ORDERS FILLED

Filene's

STREET FLOOR UNTRIMMED HAT SHOP

Velvet hats blocked by hand $3

As the initiated know, hats blocked by hand are more beautifully finished and unusual in shape than others. These are Lyons and excellent domestic velvets and hatters' plush.

Women who choose from this group are unlikely to meet their "doubles," because hardly any two are alike.

THE PICTURES SHOW FOUR TYPES.

You will have no difficulty finding the color you wish.

Filene's—Mail orders filled—Street floor.

TOO LATE TO CLASSIFY

GIRLS to do plain sewing. G. H. SWIFT & CO., 19 Charles st.

There is But One Genuine Aspirin

Counterfeits and substitutes may be ineffective, and even harmful. Refuse them. Protect yourself by demanding Bayer-Tablets of Aspirin.

The genuine have "The Bayer Cross" on every package and on every tablet.

"The Bayer Cross —Your Guarantee of Purity"

Pocket Boxes of 12, Bottles of 24 and Bottles of 100

The trade-mark "Aspirin" (Reg. U. S. Pat. Office) is a guarantee that the monoaceticacidester of salicylicacid in these tablets is of the reliable Bayer manufacture.

Open Sat. Evenings

Announcing the Overcoat Value of the Season—

The "English Shower Cloth"

Cravenette Overcoat

Registered

A remarkable new Overcoat designed especially for New England men and weather. Has unusually smart style. Gives warmth without weight—and is rainproofed.

Made of specially selected imported English cloth; carefully hand tailored; silk yoke and sleeve-lining; silk piped seams; in grays, overplaids, soft browns and small checks.

TWO SMART MODELS FOR YOUNG MEN

One model is a short, snappy coat, just the thing for a student or young business man; belted, with slash or vertical pockets and convertible collar. The other model, for general street wear, is in the semi-box style, with patch flap pockets and regular collar.

$25

TALBOT CO.

395-403 Washington St.

Stores also in Lynn, Gloucester, Fall River, Worcester, Troy, New Bedford, Nashua, Taunton, Syracuse, Salem, Newport

WELLESLEY COLLEGE ELECTS DELEGATES

Miss Olive Sheldon, '17, of Hartford, Ct., and Miss Katherine Timberman, '18, of Columbus, O., have been elected the Wellesley College representatives of the annual Intercollegiate Student Government Council. The third delegate from Wellesley will be Miss Dorothy Rhodes, '17, of Wellesley Farms.

FRANCONIA SUNK BY SUBMARINE; 12 MISSING

By International News Service.

London, Oct. 6.—The 18,150-ton trans-Atlantic liner, Franconia, of the Cunard Line has been sunk by an enemy submarine, according to a Lloyds announcement.

The Franconia had not been in passenger-carrying service recently, being on transport duty in the Mediterranean. When sunk there were no troops on board the liner.

This statement is confirmed by the Admiralty, which adds that twelve of the crew of 202 are unaccounted for.

The Franconia was built in 1910 and was on the Liverpool-Boston run of the Cunard Line.

The maiden voyage of the Franconia was made to Boston, the liner having been built primarily for the Boston-Liverpool service.

The Franconia was launched, July 22, 1910, from the yards of Messrs. Swan, Hunter & Wigham, Ltd., and was the largest steamer launched in England in that year. She was a sister ship of the Laconia.

The Franconia was the largest and the fastest boat to enter Boston harbor. Her maiden voyage was marked by a banquet given aboard by the Cunard Company, when the ship reached Boston. At that time representative Boston business men made the development of Boston harbor the keynote of their addresses.

The liner was 625 feet long and seventy-two feet wide and displaced 25,000 tons. When built she was considered one of the most comfortable steamers of the Cunard line.

A striking feature of the saloon appointments was the absence of stateroom on the boat deck, which was devoted to promenade room, a library, gymnasium and a lounge and smoking room.

CALLED "BATH SHIP."

The vessel was nicknamed the "Bath Ship," inasmuch as she had more bathrooms and showers than the Mauretania, this equipment being installed for the benefit of passengers bound for long cruises to the Mediterranean.

The steerage of the Franconia was considered the best in appointments of any steamer carrying third-class passengers. The old idea of steerage compartments had been eliminated and staterooms capable of accommodating four, six and eight persons had been installed.

Boston has always had a sentimental attachment to the ill-fated Franconia. One incident of the festivities attending its second departure from this port in June, 1911, still remains in the memory of those who were a part of it.

Mayor Fitzgerald and two of his daughters were passengers on the outgoing liner, and in recognition of his work in their fight for salary increases, the Elementary Teachers' Association that day sent a delegation down the harbor on the Monitor, which was acting as escort.

Whistles of all sorts, from land and water, made the harbor passage riotous with noise. But when the big liner, according to custom, came about to a standstill off Boston Light to drop the pilot, all was quiet, and the vessels rode lightly in waters of mill-pond smoothness. The Mayor mounted to the bridge to witness the departure of the pilot, and his familiar figure was at once recognized from the deck of the Monitor.

SANG "SWEET ADELINE."

Across the smooth waters came the megaphoned request from the Monitor, "We want 'Sweet Adeline'."

The resourceful Mayor cheerfully complied, and through a huge megaphone, which he took from the bridge, the familiar words and tune came floating over the waves. As the last, long-drawn-out "Adeline" faded away, bells clanged on the big liner and, amidst cheers and waving of handkerchiefs, the Franconia sped on its way.

The last official report as to the Franconia in June, 1915, announced that she had been chartered to carry British troops to the Dardanelles.

At the outbreak of the war in Europe the liner was in Boston. She was scheduled to sail from Boston on August 4, 1914, but her departure was held up until August 8.

PREDICT TWO DOLLAR WHEAT

Chicago, Oct. 6.—Two-dollar wheat has been predicted by Chicago grain men before the first of January. Prices today, both cash and futures, ranged about ten cents lower than the record price established in January, 1915, immediately following the outbreak of the European war.

The heavy decrease in this year's crop, coupled with discouraging conditions in Argentina and the demand of the Allies for available Australian and Canadian wheat, were pointed to as factors in the present high price. It was stated today at the Board of Trade that the Northwest has practically no wheat of good quality and that good seed wheat is now selling at from $1 to $5 a bushel.

Dealers in cash wheat say that the Northwestern farmers are practically all adhering to the decision not to sell wheat at less than $2 a bushel, while the receipts of grain from other primary shipping points are extremely light. December wheat has reached $1.19¾, as against $1.06 one year ago. May is $1.23¾, against $1.07¾ a year ago. Cash wheat is selling around $1.62, depending on the grade, while the millers are eagerly snapping up all available milling wheat.

As a result of wheat conditions, millers say flour continues its steady rise. Special brands were quoted today in Chicago at $11.0 a barrel wholesale. Millers say that if the wheat advance continues flour prices will have to keep the pace.

BOSTON SCHOONER IS ON WEST CAPE

Word was received here that the three-masted Boston schooner Ruth Robinson ashore on the Atlantic Maritime Company of this city, is probably a total loss at Prince Edward Island. The vessel, in command of Captain Cook of Dorchester, was on the way from Charlottetown, P. E. I., to Guaya, P. Q., to load lumber for New York. She lost her bearings in a heavy fog and ran ashore on West Cape. All hands reached shore in safety.

JAPAN TO PLEDGE U. S. 'OPEN DOOR'

Washington, Oct. 6.—Japan will make concessions to public sentiment in the United States, according to cable information reaching a high diplomatic source today.

Within a short time the new cabinet will issue a statement of intentions which officials here say will be of a most conciliatory character. It will defend the aggressive action heretofore taken in China, on the ground that it was necessary owing to the failure of the Chinese government to rule certain provinces with a strong hand, but will insist that the "open door" policy to which the United States is pledged will be rigidly adhered to.

The action is due, confidential advices say, to the realization by the Japanese that the appointment of Field Marshal Count Seiku Terauchi as Premier has caused unfavorable comment in this country. The fact that the new Premier is the leader of the military party and stands for increased expenditures for the army and navy has made it plain to America that that party's Japanese policy is to be strengthened so far as foreign relations are concerned.

Maurice

Untrimmed DRESS HATS $1.95

In Silk Velvet

Regular $3.00 Value

Representing a wondrous collection of new Autumn and Winter models copied from the original hats that Paris has sent us. They need only a touch of trimming to complete a smart chapeau.

In Such a Diversity of Becoming Styles That Every Woman May Be Suited

Sailors, tricornes, hats with brims turned off the face, up at the side or up at the back, hats with irregular outlines—every smart model conceivable.

Mail Orders Filled

Maurice

16-18 Winter Street Next A. Stowell Co

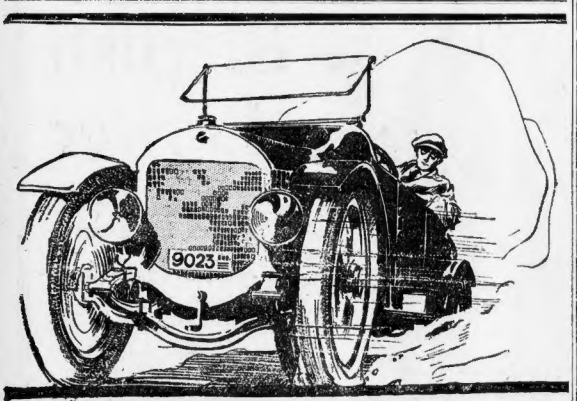

Are you going on flat tires?

Imagine the discomfort of riding in an automobile with all tires *flat?* What a shaking-up you'd get.

You wouldn't think of riding in a machine that had even *one* flat tire.

Yet, when you walk with hard heels on hard city pavements, you get the same jolts and jars that you would get from an automobile without tires.

Your system is jolted, your nerves are shocked, your spinal column jarred.

At the end of every day you feel worn out just as you would feel worn out after a day's ride in a machine with flat tires.

Relieve this constant strain. O'Sullivan's Heels of New Live Rubber absorb the jolts that now wear you out.

Have a pair put on today. You will notice the difference at once; more vim, less fatigue.

When you buy your new shoes, buy them O'Sullivanized. Up-to-date shoe dealers now sell latest style shoes with O'Sullivan's Heels already attached.

Insist on O'Sullivanized shoes—the *new live* rubber heels give the greatest wear with the greatest resiliency.

Sold at all shoe dealers; in black, white or tan; for men, women and children; 50c attached.

Copyright 1916, O'S. R. Co.

FOR THROAT AND LUNGS

HYSTERICAL COUGHS AND COLDS

Eckman's Alterative

SOLD BY ALL LEADING DRUGGISTS

MAIL ORDERS FILLED AS LONG AS LOTS LAST

THE SHEPARD STORES.

SHEPARD NORWELL COMPANY, TREMONT ST. WINTER ST. TEMPLE PL.

THE SHEPARD-COLONIAL LUNCH COUNTER

Fifth Floor

—Provides the same good food as is served in our table restaurants at about the price one pays in an ordinary Lunch Room.

MUSICAL PROGRAM

In the Shepard Colonial Restaurant

Andrew Vissochi, Accordion

Hazel Childs, Soprano

In the Colonial Room, 12 to 2 P. M.

Music—Dancing—NO TIPS

51st ANNIVERSARY SALE 1865 1916

FINAL Days in the Anniversary Sale—Golden Opportunities are fleeting —if you would share in these unexampled values, you must act at once

The Anniversary Sale is not limited to an item or two nor confined to any store or two. ALL of our stores contribute ALL their best values for this sale. The Sale is the culmination of six months' planning. Wherever you turn Anniversary Sale Signs point out big savings. Find what you want here Saturday and save from 20c to 50c on every dollar you spend.

Final Call for the New FALL HATS

At These Anniversary Sale Prices:

SCORES of beautiful hats here that need only a Paris label to make you believe that they came from there.

—Clever little velvet hats that will go with anything.

—Delightful turbans from the pretty Japanesque to the high Russian Cossacks.

—Sailors of every dimension of brim; military hats replete with gold and silver trimming; silk velvet and satin hats, and ever and ever so many more.

—The treatment for each hat has been individual and exclusive—the styles are replete with distinction and charm. Grouped thus:

$3.95 TO $5.00 HATS AT $2.75

$6.50 TO $8.50 HATS AT $4.75

$10.00 TO $12.50 HATS AT $7.50

UNTRIMMED HATS

—Two leading wholesale milliners have favored us with their sample lines of untrimmed hats for this sale. —Here are silk and Lyons velvet hats; Hatters' Plush and Velour combination hats in turbans, Colonials, tricornes, sailors, side roll and mushroom effects. Black and every desired color.

—Divided into two lots:

$1.95 TO $2.50 SHAPES ARE $1.45

$3.45 TO $3.95 SHAPES ARE $2.65

SAMPLE LINE HAT TRIMMINGS

—Two tremendous lots, including ornaments, fancies, wings, aigrette effects, bugs, buckles, stick-up and military trimmings and novelties of all sorts.

35c Values 95c to $1.25

75c Values $1.50 to $2.95

(Millinery—Winter Street—Second Floor)

$1.50 & $2.00 SILK HOSE 95c

PLEASE do not confuse these stockings with "seconds." They are known as "run-of-the-mill" stockings, with some technical defect that in no wise impairs their good looks nor wearing qualities. White and colors.

$1.00 AND $1.25 SILK HOSE, 65c

—Regular qualities and "run-of-the-mill" grade. Colors and black, the latter Richelieu ribbed.

WOMEN'S STOCKINGS AT 23c

—Full weight, full fashioned cotton stockings with white soles. Perfect quality, all sizes, 23c.

SCHOOL STOCKINGS AT 15c

—Sturdy wearing 1x1 rib stockings. Fast black.

(Winter Street—First Floor)

SHEPARD ECONOMY DRESSES, KIMONOS, ETC.

$5.95-$7.50 Kimono $3.95

—Women's Kimonos, in albatross, emb. crepe and voilings. Plain and fancy trimmed, all new styles.

$1.25 Kimono 89c

—Women's Japanese Figured Crepe Kimonos, made in Japanese style. Very pretty colors.

$2.50 Kimono $1.50

—Women's Figured Crepe and Fleece Kimonos, empire, loose and semi-fitted styles. Light, dark and medium shades.

$2.75 to $3.75 Kimonos $1.95

—Women's Figured Crepe and Duckling Fleece Kimonos, in good heavy quality, also good full widths, splendid colorings.

75c to $1 Sacque 49c

—Women's Flannelette Dressing Sacques, with long sleeves, some with collar, others collarless. Light, medium and dark shades.

$1.25 to $1.75 Dresses 89c

—Women's House Dresses in percale, ¾ sleeves, turn down collar, and collarless; some are trimmed, others plain tailored.

$1.75 Dresses $1.25

—Women's House Dresses, gingham, percale and chambray; trimmed with Hamburg or in contrasting colors.

$1.50 Quilted Vests $1.25

—Women's Japanese Quilted Vests, without sleeves.

$3.00 Vests $2.50

—Women's Japanese Quilted Vests, with sleeves, good quality silk.

$2.00 Bathrobe $1.25

—Women's Fleece Bathrobes, with collar.

$4.00 Bathrobe $2.95

—Women's Beacon Blanket Bathrobes, with or without collar. Trimmed and plain.

$5.00 Bathrobe $3.95

—Women's Beacon Blanket Bathrobes, with sailor collar. Trimmed with ribbon, finished with pocket and worsted girdle.

$5.00 Bathrobe $3.95

—Women's Corduroy Bathrobes, in all the new shades; good full width and length.

(Winter Street—Second Floor)

Anniversary Sale Hints From the LITTLE FOLKS STORE

59c Rompers 45c

—Sturdy play rompers of checked gingham and striped seersucker, in attractive patterns.

Cold-Day Sets $3.95

—The four-piece set consists of cap, sweater, leggins and mittens, in gray, coffee and rose. Sizes up to 4 years.

19c Drawers 12½c

—Good quality cotton drawers with hemstitching and cluster tucks. Sizes 2-10 years. 12½c.

$7.50 Coat $5.00

—Girls' Coat of zibeline, in brown, navy and green, with velvet collar and large bone buttons to match. Sizes 6 to 14.

$1.00 Infants' Dresses 69c

—Long or short nainsook dresses, some finished with embroidered skirt ruffle or lace edge.

$5.00 Dress $3.95

—Girls' navy blue serge in middy effect, with pleated skirt. Trimmings of red buttons and red soutache braid. Sizes 6 to 14 years.

Infants' Dresses 39c

—Long and short white nainsook dresses. Sizes up to 2 years.

(Winter Street—Second Floor)

The Only Time in the Season When We Cut the Price of TRU-SHAPE SHOES

—"An ounce of prevention is worth a pound of cure" applies particularly to feet. By allowing the child's feet to develop along natural lines, future foot ills may be avoided.

—"TRU-SHAPE" shoes are specially designed to insure healthy feet. They fit snugly at the heel, and allow the toes plenty of space.

—All are button styles, variously in gun metal or patent leather, the latter with choice of cloth or kid top.

Growing Girls Sizes 2½ to 7; val., $3.40.... $2.85

Misses' Shoes Sizes 11½ to 2; val., $3.15... $2.45

(Temple Place—First Floor)

Women's $4 to $4.50 Fall Boots

—Women's boots for Fall. Patents, kidskin and dull leathers; some with cloth tops. Choice.....$3.25

$3.25

(Temple Place—First Floor)

Men's and Women's $5.00 UMBRELLAS

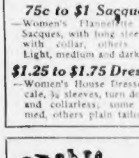

—Highest grade $5.00 silk umbrellas 3.95

—Union silk covers—a silk that will not crack, water and weather proof.

—Mounted on the popular short handle with wrist loop, as illustrated.

—Women's handles in great variety of styles.

—Also men's $5.00 umbrellas with regulation P. & W. and Opera handles, at $3.95.

(Tremont Street—First Floor)

UNDERMUSLINS:

—Three big lots of women's new undermuslins, consisting of —Gowns —Corset Covers —Drawers —Chemise —Combinations —Skirts —are grouped at these three prices:

69c Value $1.00

$1.00 Value $1.50

$1.50 Value $2.00

—Not complete assortments at each price.

(Tremont Street—Third Floor)

Women's $1.50 GLOVES AT $1.29

—Made of fine quality French lambskin; pique sewn; Paris point backs. Tan, brown, black, white.

(Tremont Street—First Floor)

BARONESS CORSETS

—Brand new Fall models with a model for every type of figure.

Regular $5.00 Corsets $3.00

Regular $3.00 Corsets $1.89

Regular $2.00 Corsets $1.25

$1.00 Linene Brassieres 69c

—Made of linene (an extra sturdy cotton that looks like linen). Finished with wide bands of lace at top and bottom. Sizes 34 to 46.

(Tremont Street—Third Floor)

SHEPARD NORWELL COMPANY

CHARGE 'L' ROAD HAS DISOBEYED LAW IN SOUTH BOSTON CHANGES

The Trade Association of South Boston made protest by letter direct to the Public Service Commission today against changes in South Boston trolley car service which the Elevated proposes to put into effect tomorrow.

The protest not only makes renewed criticism of the changes, as causing extra inconvenience to the public, but also raises the point that the Elevated has not complied with the law regarding advance notice of intended changes.

The commission is warned that, if it permits the Elevated to make these changes without due notice, it will be countenancing an unlawful act.

The letter of protest was written by President John F. Tompkins and Secretary James E. Coveney of the Trade Association and said in part:

CHARGE BREACH OF LAW.

"The Boston Elevated Railway Company is obeying the statute of 1916, to wit, chapter 259 of the General Acts, which reads, in section 1, 'All street railway companies now existing or hereafter established, shall furnish the public with full information, by notice posted for seven consecutive days prior to the date when the same are to take effect, etc.'

"We beg to call your attention to the fact that the Boston Elevated Railway Company has not posted for seven consecutive days prior to the date when same are to take effect, etc. The facts are that on Wednesday, September 27, there was placed in the street cars, or some of them, printed notices of proposed changes on the Broadway Extension-North Station line of cars.

"The twenty-five such notices in each car disappeared before Saturday, September 30, and there has not been a notice in the cars of that line since that day, Saturday, Sept. 30. It is the statutes mean anything (and surely we must believe they do) that section means that notices must be posted for seven consecutive days prior to the date when the same are to take effect in the cars of the lines affected. Seven days prior to October 7 (the date the changes are to go into effect) was September 30, and there has not been a notice within those seven days.

"The Boston Elevated Railway Company, if it makes the proposed changes on Saturday, October 7, will be violating the statutes of Massachusetts of 1916. If the Public Service Commission, after now being informed of the actual conditions, permits the Boston Elevated Railway Company to make changes in the running of cars, without the seven consecutive days' notice, we most respectfully call attention to the fact that your honorable board will be countenancing a violation of the statutes.

REPEAT OBJECTIONS.

"For the Trade Association of South Boston and in the interests of the 40,000 residents of South Boston, we hereby repeat our objections as made known to you recently.

"The discontinuance of the Broadway Extension-North Station line of cars from the Dorchester street transfer station (ten-minute time) and substituting the ten-minute time from City Point of similar cars to a seven and eight minute time, alternating, will deprive the people of the present five-minute service, that the patrons below Dorchester street will be particularly inconvenienced and we further claim that the Boston Elevated Railway Company has no right to reduce a service on a line so well patronized and where now, even, the accomodations are inadequate.

"We further object to the turning back at L street of the present line of cars that starts and returns to City Point, and if permitted will decrease a service to 20,000 of the City Point section."

PACIFIC SPANNED BY WIRELESS WAVE

San Francisco, Oct. 6.—Wireless waves spanned the Pacific Ocean today. The San Francisco Marconi wireless station was in direct communication with a Japanese government wireless plant at Ostri-ishi, Japan, 5,300 miles away. It was a test preliminary to inauguration of a wireless commercial service. Previously Honolulu has relayed wireless messages between Japan and the United States.

TWO KILLED IN MONTANA RACE WAR

Billings, Mont., Oct. 6.—Two white men were killed and one wounded in a race war between whites and negroes near Niihil, on the Great Northern Railroad, in Meagher County, according to advices received here today. Seven negroes are said to have done the shooting. Five are under arrest. Two white men are held at Cushman.

Recipes for Wives Are Announced by Inez Milholland

By International News Service.

CHICAGO, Oct. 6.—Mrs. Inez Milholland Boissevain has a few ideas of domestic happiness, ideas which she had long before she met and proposed to Mr. Boissevain. Mrs. Boissevain has incorporated those ideas into the following recipes for wives, which she made public while here today:

"Don't be a clinging vine.

"Don't let friend husband order you around. It's bad for him.

"It gives him an exaggerated opinion of his importance, as those wives are strong to demand a) home usually are taking all the orders elsewhere.

"If husband's love seems to be growing cold, go out and get a job. Pay the bills—that is, your share of them. Take him out to dinner. Meet him half way and make him do the same for you.

"If you prefer to manage his household accept in payment half of his salary. You are worth it."

LOOM SHOP BURNS AT GOSSVILLE, N. H.

Gossville, N. H., Oct. 6.—Fire in the three-story wooden factory of the Harmer Narrow Fabric Company of this town early today, completely destroyed the building and its contents, causing a damage the owners estimate at $100,000. The company manufactures looms. There was no one in the building at the time. No cause has been assigned for the fire.

MRS. VERNON CASTLE SUED FOR COSTUMES

New York, Oct. 6.—Michael Blakeman, manager for Hickson, Inc., No. 661 Fifth avenue, brought suit yesterday in the Supreme Court of the Bronx to recover $699 from Mrs. Vernon Castle. Blackman alleged that Mrs. Castle contracted for $1,199 paid only $500 on the bill, worth of wearing apparel between December 7 and 20 of last year, but

HOLD 4 SUSPECTS IN AUTO MURDER

Burlington, N. J., Oct. 6.—Three men and a woman, the latter alleged to be the leader of the band, were arrested in Philadelphia today as suspects in the attempt to steal a $4,000 payroll intended for cranberry pickers, when Mrs. Elsie R. Smathers of Hammonton, although wounded three times, drove an automobile through them to safety.

Her uncle, Henry D. Rider of Howell, Michigan, was shot and killed. Her father, Andrew D. Rider, known as the "cranberry king," was seriously wounded and her father's chauffeur was shot seven times. Both men may die.

Mrs. Smathers is expected to recover. Mrs. Rider, who is twenty-six, is a widow of three weeks. The $4,000 carried in the machine was the bi-weekly payroll for her father's cranberry pickers.

The prisoners were Mrs. Mille de Marco, twenty-one, Guiseppe Russo, Frank Vassalo and Frank Ladona, all of this city.

The four are alleged to have been traced through a Pennsylvania motor license number. The car was seen at Alsion, New Jersey, near the place where the murder occurred yesterday morning. It carried ten men and the woman and the crowding of the occupants into the machine drew such comment that a resident jotted down the number—14278—which resulted in the arrests. The prisoners will be given a hearing later today.

FEAR HINDUS WILL KILL POET TAGORE

By International News Service.

San Francisco, Oct. 6.—Extraordinary precautions are being taken by the police today to guard Sir Rabindranath Tagore, Hindu poet and Nobel prize winner, following the discovery of an alleged plot to assassinate him. As a result Tagore has cancelled some of his speaking engagements in California.

Professor Bishen Singh, a venerable Hindu who came from Stockton to see Tagore, was assaulted in the street by other Hindus. It was said Eshen Singh was seeking to induce Tagore to refrain from his pro-British utterances regarding India. Police blame enmity between the Gadar Party and the Khalsa Diwan society, which differ widely as to the means to be employed in ending British reign in India, for the plot against Tagore.

TRY $5,000 SUIT OF WOMAN FOR FALL

How Mrs. Beatrice Barcena's New Year's greeting to her friends were indefinitely postponed because of a fall down a flight of stairs when she was looking for a telephone booth, was told Judge O'Connell and a jury in the Suffolk Superior Court today, where she is suing Andrew McArthur of Cambridge street for $5,000.

Mrs. Barcena testified that she was living on Temple street, in the West End, when the accident occurred, December 31, 1914.

Shortly before midnight, she said she conceived the idea of calling up some of her friends by telephone and wishing them a happy New Year.

On reaching the street, she said she asked a policeman to direct her to the nearest public telephone. He told her there was a telephone in McArthur's restaurant on Cambridge street, only a short distance away.

On reaching the store, Mrs. Barcena told the court she asked a waiter to direct her to the telephone booth. He pointed to a door. According to Mrs. Barcena's story the door led to a flight of stairs down which she fell to the cellar.

The New Year greetings were never sent. Mrs. Barcena said she suffered injuries as the result of the fall.

CHELSEA STRIKE FIGHT; ARREST TWO

Trouble between the employes of the A. G. Walton Shoe Company at Chelsea, who have been out on strike seven weeks, and the strike-breakers came again today with the result that two men were arrested and booked on the charge of carrying revolvers without permits. They are Guy Chinchello of Chestnut street, Chelsea, and John Gabriel of Spear place, Boston.

The trouble occurred on the Chelsea Common close by the factory on Heard street. It is there that the strikers have congregated since they went out several weeks ago. Close by the Common is a large pile of crushed stone, placed there by the street department for repairs. According to the police this stone pile has served as an ammunition base for the strikers during the trouble between them and those who have taken their places. Rocks were thrown today at the strike-breakers, the police say.

Tony Grasso, charged that Chinchello had his arm raised to throw a stone when a patrolman grabbed him.

The settlement of the strike apparently is as far away as ever. The company is said to have agreed to comply with all the demands of the strikers with the exception of recognizing the United Shoe Workers of America, the organization to which the employes who are out, belong.

MARSHALL SAYS T. R. WANTS WAR

Milwaukee, Oct. 6.—In a speech here last night Vice-President Marshall declared that a Republican victory this Fall is likely to mean war.

"There is no one who wants war save Roosevelt," said Mr. Marshall. "And if the Republicans are successful you will see Roosevelt marching on Berlin by way of Mexico."

Mr. Marshall defended the Adamson eight-hour-day law and the administration's stand on the tariff.

Money for French Fund.

Further contributions of $25.42 to the volunteer workroom fund, and $842.61 to the general fund have been acknowledged by Kidder, Peabody & Co., treasurers of the American Fund for French Wounded. The total amount of the fund to date is $724,277.76.

Money for Orphans.

Allen Forbes, treasurer of the Orphelinat des Armees, acknowledges further contributions to the fund amounting to $636.62, making the total amount contributed to date $85,421.85

YOUR BABY NEED NOT SUFFER FROM SKIN TROUBLES

For What Cuticura Did For This Baby It Will Do For Yours.

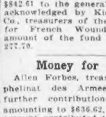

"When my baby was two months old a rash appeared on his head and it turned to a scaly substance. I had him treated but it kept eating to his eyebrows, and his hair fell out when rubbed with the fingertips. Then the rash broke out on his face, hands, and body. His skin was red and sore and he would cry and scratch until his face and head would bleed. He was cross and irritable and never slept longer than a half an hour, day or night.

"A neighbor advised me to get Cuticura Soap and Ointment. After the first treatment he had his first good night's rest so I continued using them, and in three weeks all traces of the eczema had vanished. He was healed." (Signed) Mrs. E. Beidler, 8 Hamilton St., Hartford, Conn., April 17, 1916.

Clear the pores of impurities by daily use of Cuticura Soap and occasional touches of Cuticura Ointment as needed to soften, soothe and heal. They are ideal for every toilet and nursery purpose. **For Free Trial by Return Mail** address post-card: **"Cuticura, Dept. H, Boston."** Sold throughout the world.

WHY SUFFER? TAKE BLAIRS ENGLISH GOUT and RHEUMATIC PILLS AT ALL DRUGGISTS

Hill Estate More Than $100,000,000

By International News Service.

St. Paul, Minn., Oct. 6.—The estate of James J. Hill probably exceeds $100,000,000. The inventory of the estate has been filed in the Probate Court.

So great are the number of securities, and in many cases unknown, that it will be months before an accurate estimate of the estate will be possible.

Theodore A. Schulze, president of the Foote Schulze Company, shoe manufacturers of St. Paul, and Major Thomas F. Wilson, formerly receiver of the Union Pacific Railroad, were appointed receivers by Probate Judge Basilia T. W. Hill, son of James J. Hill, is administrator of the estate.

SPECIAL VALUES in..... Diamonds

$25.00 to $100.00

Finest pure white diamonds of Striking Brilliancy. Latest Platinum head Tiffany settings.

A few Rare Bargains in Diamond Rings from $100 to $300.

The E. B. Horn Co.

429 Washington Street

OPEN EVENINGS.

Combination Color BOOTS

Battleship grey vamps and light grey tops, Havana brown vamps and champagne tops, also all Havana and lace.

Regular $5 Value Extra Special 4.15

2d Floor

SHOP AT THE OLD Butler CORNER

Legal Stamps Given and Redeemed

Open Saturday till 6:30 P. M.

OSTRICH BOAS

All the most desirable shades, finished with silk tassels.

1.39

Friday and Saturday Specials in Suits, Dresses and Coats

New Fall and Winter Model Suits, particularly adapted to the stout figures. All-wool serges are the leading materials in browns, navy and black, elegantly tailored. Sizes up to 50. Values up to $18. Friday and Saturday special 12.98

Illustration shows three of the many stylish Dresses we are showing in the newest tunic and coat effects. Materials include fine serges and all-silk poplins. Colors are the latest, also black, sizes up to 46. Regularly $8.98 ..... 5.98

Smart Model Coats—Materials include zibelines, chinchillas and mixtures. New belted and flare models. Big, smart collars, patch and mannish pockets. Big, roomy sleeves. $15.00 values. Special 9.98

A Feast of Bargains in **Boys' School Clothes**

$6 to $7.50 Serge and Mixed Suits 4.98

Pure worsted serges in fancy mixtures, heavy lustrous corduroys, Scotch mixtures and cheviots in smart tartan plaids; sizes 7 to 17 yrs. Many have extra pants. $5.00 Suits with 1 or 2 Pants 3.89

Fancy casimeres in diagonal or herringbone twills, dark cassimeres and pencil stripes, 7 to 17. Customers say "Best values in the city." $4.00 School Suits 2.29

Limited quantity to dark and medium mixtures; sizes 7 to 17 yrs.

EXTRA SPECIAL—$5 & $4 Woolen Juvenile Suits, in a large variety of fabrics and models, 2 to 8 yrs., priced for quick selling. 1.69 and 2.49

Better grade has detachable white collar and cuffs.

$6.50 Overcoats and Mackinaws 4.98

$4.00 Russian Overcoats, 3 to 8 yrs. 2.69

75c and 98c Flannel Pajamas, 6 to 18 yrs. ..... 59c and 75c

75c School Pants, 6 to 16 yrs. 39c

75c Russian Overcoats, 3 to 8 yrs. 49c

Infants' & Children's WEAR

Children's $2.95 Coats, in heavy mixtures and plain colors. Buttoned high at neck and all around hem. Sizes 6 mos. to 6 years. 1.95

$4.00 Children's Four-Piece Brushed Angora Combination Suits, colors tan, green and old rose. Sizes up 4 years. Special 2.98

$7.00 Children's Corduroy Coats, lined with flannel, Russian, empire style, all the new shades. Sizes 2, 4 and 6 ..... 5.98

60c Children's Rompers, white and blue chambray, hand smocked at waist line. Sizes 1 to 6 years 45c

$2.98 Infants' Dresses, fine nainsook, embroidery yoke, skirt trimmed with several rows insertion and lace to match. Sizes 6 mos. and 2 years. Special 1.98

$1.00 Children's Corduroy Bonnets, trimmed with ribbon rosettes and rosebuds. Special 75c

25c Infants' Long White Flannelette Kimonas. Special 25c

The Infants' Pure Wool Crocheted Jackets. Special 89c

$2.98 Infants' White Cashmere Coats and Capes, fully lined 1.95

Fri. and Sat. Specials **Girls' Wear**

On 4th Floor

On the left is heavy, fancy Broadcloth Coat, smart collar, edged with beaver cloth. Sizes 6 to 14 years. $10.98 value 7.98

Girls' All Wool Serge Dresses—Navy shades, sizes 6 to 14 years. $4.98 value 2.98

On the right—Fancy Cheviot Coat, patch pockets, lined throughout. $7.98 value 4.98

Corner of Bromfield

The Tremont Stores, 90 to 98 Tremont St.

$25 Suits and Coats—$5 Less—At EDWARDS 2nd Floor Store

For Men and Women

EDWARDS

is the man who provides the newest and most economical

DOUBLE PLAN

of buying Men's and Women's

Clothing On Credit

FOR $1 A WEEK

Through the new and modern methods I have devised for the benefit of the people I offer *two credit plans* whereby you are sure to find *exactly the goods you desire at the lowest prices* that are possible in Boston.

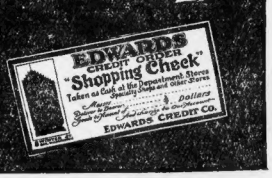

EDWARDS DOUBLE PLAN—TAKE YOUR CHOICE

No. 1 Cash Store Plan.
Edwards "Shopping Check"

With my check you may select Men's, Women's, Boys', Girls' clothing, merchandise, or anything you want from the vast stocks of the leading department stores and specialty shops. I give you a list of over 100 of Boston's leading cash stores to trade in who accept my **Shopping Check** from you as payment for your purchases just the same as cash, and you can pay your bill to me at the rate of

No. 2 Show Room Plan.
Edwards Elite Shop

You may select your clothing from the wonderful stock of **New Fall Suits for Men and Women** which I am showing **in my own beautiful shop.** These I guarantee to be equal in style, workmanship and material to any in Boston at the same prices. In fact, my low **"second floor"** expense allows me to frequently offer **better values than cash stores, without extra charge** for the added privilege of paying for them at the rate of

$1.00 A WEEK

BOSTON'S FINEST AND LARGEST
2ND FLOOR ORDER HOUSE AND CLOTHING STORE

EDWARDS CREDIT CO. UNLIKE ANY OTHER

8 WINTER STREET

Opposite Gilchrist's. Near Corner of Washington Street

ALL RUMANIANS OUT OF BULGARIA

By International News Service.

Sofia, via London, Oct. 6.—"Not a single Rumanian soldier remains on our side of the Danube," says an official statement of the Bulgarian War Office today. The report announces the repulse of the allies' attack on the Struma River in Greek Macedonia and also assaults delivered by the Russo-Rumanian forces in Dobrudja.

The text of the report follows:

"Enemy artillery bombarded unsuccessfully the railway station at Petch. On the Struma front there has been artillery, rifle and mitrailleuse firing. The enemy tried to advance from Orlik bridgehead towards Nevolen, but failed.

"On the Rumanian front calm prevails on the Danube. The crossing of the enemy near Bahovo was completely repulsed. Not a single Rumanian soldier remains on our side of the Danube.

"In Dobrudja (Rumania) all the enemy's attempts to advance on our positions along the line of Karabak-Asof - Ostar - Amusarocka - Pervalla failed."

KAISER GIVES CROWN JEWELS TO AID WAR

By International News Service.

Paris, Oct. 6.—Emperor William of Germany has turned over all the royal gold plate and part of the crown jewels to the imperial treasury to be converted into funds to aid in the prosecution of the war, according to information reaching here.

At the Marquee

COMPLETE alteration of every detail has made this one of the most attractive shoe stores in this part of the country.

The stock of new Rice & Hutchins Shoes is in every sense in keeping with our new appointments.

Our official opening is Saturday, October 7.

We invite your critical inspection

All America Shoe Shop

66 Summer Street

WAR SUMMARY

The Rumanian situation cleared up somewhat today. The Rumanian force which crossed the Danube south of Bucharest has been smashed and driven back across the Danube. Just how heavy was its loss is impossible to say; but it is admitted by the Rumanians that there are now no Rumanians south of the Danube at this point. The Rumanian force appears to have numbered not more than fifteen or sixteen thousand men, and probably considerably less. The bridge in the rear of this force was smashed by Austrian monitors, so that only a small proportion escaped.

There is fighting along almost the entire Rumanian frontier. In the Dobrudja, the most important region, the situation remains at a standstill. Near the Iron Gate the Rumanians have the advantage. Along the Transylvania frontier the tide of battle is swaying now toward one, and now toward the other.

Subsequent events have proved that the German victory south of Hermannstadt a few days ago was of only local significance. The Rumanian force destroyed there was probably not more than an army corps in strength; and the Rumanian defeat resulted only in a dent in their line at that point.

The Somme front was relatively quiet today; but London reports an extension of activities with attacks near Loos and Armentieres and south of Arras. It will be surprising if the allies give up their Somme drive for other efforts now, however; for on the Somme front they would seem to be on the point of forcing back a considerable section of the German line.

The Grand Duke has been shipped to Rumania, according to dispatches from London. Nevertheless—or perhaps because relieved of the incubus of his presence—the Russians in the Caucasus claim to have inflicted a considerable defeat upon the Turkish forces before them. This Caucasus campaign, however, is beginning to assume some of the aspects of the Dardanelles campaign. It is interesting to observe—when one considers that Turkey is continually referred to as a weak and tottering power which, when the war ends, will be allotted only a small territory in Asia—that this pitiful old nation still maintains all but outlying and unimportant fringes of her territory intact against the assaults of two of the greatest powers in the world—England and Russia.

Allied activity west of Salonica against the lines south of Monastir continues successfully, the allies say. Nevertheless, nothing definitely important shows signs of developing here.

Greek Payments Suspended.

London, Oct. 6.—According to a wireless dispatch from Rome, the Greek government has suspended payments because of a shortage of money.

500-MILE FRONT IN BALKAN BATTLE

By SIDNEY B. CAVE.
International News Service Staff Correspondent.

London, Oct. 6.—Balkan battles upon which the ultimate fate of the war may depend are raging today on fronts that aggregate a width of nearly 500 miles. Bulgar-German armies are being pounded on the north and south by the British, French, Russians, Italians, Serbians and Rumanians.

The fate of the Rumanian army that invaded Bulgaria near Rustchuk is still much in doubt. According to Sofia it was completely routed and practically annihilated. Bucharest says that the Rumanians, being set upon by superior numbers, were compelled to retreat across the Danube. This is borne out by the German War Office, which does not claim the Rumanians were wiped out, however.

The Rumanian losses are believed to have been heavy. Although the Rumanians were defeated in this quarter their pressure against the Austro-German forces in Hungary has not been lessened. Near Orsova the Rumanians have gained fresh ground, pressing back the Austro-Hungarian defenders.

In battles the past week in Greek Macedonia the British and French have both inflicted defeats upon the Bulgarians. French troops are shelling the Bulgarians, indicating that infantry assaults will follow on the Vardar River section of the front.

Serbian troops are nearly in sight of Monastir and are within easy artillery range of this objective.

On the western end of the Macedonian front the Bulgarians have been forced out of Greece and fighting is proceeding upon Serbian soil.

In the Dobrudja section the forces of General Mackensen appeared to have been baited by the Russo-Rumanian army.

KAISER OFF ON TRIP TO RUSSIAN FRONT

London, Oct. 6.—Emperor William has started for the front of General Von Linsingen, near Lutsk, where the principal fighting is taking place on the Russian line.

At various places in this sector and in Galicia Petrograd asserts that the Austro-Germans have been defeated. Berlin, however, takes issue with the Russian War Office statement and declares the Russians were generally checked.

The only point at which, according to this statement, the Russians were able to penetrate the German trenches was north of Zuhilin, in the Lutsk district, and here they were subsequently ejected in a counter-attack.

The Russian offensive, which halted temporarily while fresh supplies were being brought up to the front, is again in full swing on the entire southern portion of the front. Tremendous efforts are being made by the Czar's forces, according to dispatches from correspondents at the front. The Austro-German resistance apparently is stiffer than during the early stages of the drive, however, the defence of Lemberg and along the Volhynia lines being especially determined.

BRAZIL HARD HIT BY GREAT WAR

By International News Service.

Washington, Oct. 6.—The European war has caught the second great South American country in its iron claws and is crushing it into financial and industrial depression, according to consular reports received here today.

Brazil, the second of the A. B. C. countries, is in bad shape financially, and will be unable to recover from the pressure to which she has been subjected for several years, according to the reports. About a month ago a similar report was received concerning Argentina.

Today's report states that the French people, who hold about 40 per cent. of Brazil's obligations, have lost heavily upon them. The principal underlying cause for Brazil's financial troubles is over-expansion and over-capitalization of the rubber industry. The rubber boom of a few years ago brought about too much speculation, it is stated in the report, and with the additional weight of the European war on general trade conditions in Brazil have become chaotic.

This will mean that a large market has been lost to exporters and manufacturers of the U. S. who have been counting on building up a lucrative South American trade.

PEACE KEYNOTE OF WILSON TALK

On Board President Wilson's Special Train, Clinton, Ia., Oct. 6.—Peace probably will be made the keynote of all of President Wilson's speeches from now until election.

Both the President and the advisers who made the Western trip with him were immensely pleased today over the manner in which his peace utterances at Omaha were received. He has been strongly advised to commediately press the necessity for peace in future speeches.

The hyphenates also are to come in for some severe arraignment at the hands of the President, according to well informed sources. These two features, along with a little more pressure on the "America for the world" idea, will form the chief subjects of President Wilson's public utterances during October.

A hint of a revival of the league of nations movement was contained in the President's Omaha address, and it is possible that some action in this way may be forthcoming soon.

The President's special arrives at Chicago shortly before noon.

NUXATED IRON

100 OR FORFEIT

increases strength of delicate, nervous, run-down people 200 per cent. in ten days in many instances. $100 forfeit if it fails as per full explanation in large article soon to appear in this paper. Ask your doctor or druggist about it. All good druggists always carry it in stock.

U. S. WAR AVIATORS WITHIN THE LAW

Washington, Oct. 6.—The United States will take no action as a result of the various complaints from Teutonic sources that American aviators are at the front with the French flying corps. Officials declare the exhaustive consideration of all complaints has convinced them that American aviators have kept strictly within the bounds of international law. Every American who has served with the allies, it is explained, has left the United States voluntarily.

HE IS A BUILDER AND CONTRACTOR

Prominent Crescent Hill Ave. Man Claims Plant Juice Made a New Man of Him

To all who suffer from the symptoms of a deranged stomach, liver, kidney trouble or rheumatism, immediate relief is at hand in the use of the new herbal stomach remedy, Plant Juice. Nothing that science has put forth

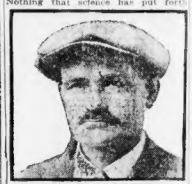

GEORGE A. DISSTON.

from the laboratory of Nature has so quickly sprung into world-wide fame and prominence as has this preparation. Wherever introduced it has taken immediate hold on the public and brought forth words of praise from people in all stations of life. Indeed all and more than is claimed for it, as verified by the statements of well known people in your own vicinity. Possibly your next-door neighbor has proven that this notable remedy has been remarkably successful as a general cleanser, tissue-builder and rebuilder-up of wasted organs.

The signed statement of Mr. George A. Disston, who lives at No. 106 Crescent Hill Ave., Arlington, a prominent contractor and builder of that city was recently received. He said:

"I suffered for 12 years with stomach trouble, which took the form of indigestion and dyspepsia, and for the past I have had great trouble with fermentation of food, and my stomach was badly blocked with gas, had headaches, could not sleep at night and got up such a weak condition that last Spring I fell in a heap on the floor and my family thought I was dead alone. The gas pressed on my heart and caused severe palpitation. I had pains all over my body and I had to quit work, as I could scarcely get around. I had tried all kinds of medicines, but never got any permanent benefit until I started to take your Plant Juice. That seemed to reach the spot and has made a new man of me. I have no more aches or pains and can truthfully say that I am completely restored. Plant Juice was worth all kinds of money to me and I am glad to recommend it so strongly."

The Plant Juice Man is at The Drug Department of the Houghton & Dutton stores, where he is daily meeting the local public and introducing and explaining the merits of this remedy.—Advertisement.

ALLIES DRIVE GREEKS FROM ALBANIAN SOIL

Milan, Oct. 6.—The territory held by the Italians in Southern Albania stands from the mouth of the Vojussa, north of Valona, to Santi Quaranta, a stretch of about sixty miles along the coast and about eighteen to twenty inland. This territory is invested by Greece and was occupied by Greek troops until they were compelled by Italy's protest and the pressure of the allies to withdraw.

Spent Millions on Road.

St. Paul, Minn., Oct. 6.—For fifteen years the average daily expense of operating the 8,500 miles of the Northern Pacific Railroad has been $14,8,588.87 a year, according to a statement issued by the road.

BRITISH PUSH LINES FORWARD

By SIDNEY B. CAVE.
International News Service Staff Correspondent.

London, Oct. 6.—Fighting in France now is extending beyond the Somme and Verdun areas, to which it has been confined for the past six months. In its official statement today the War Office announced a gas attack east of Loos and fighting east of Ar-

mentieres on the Franco-Belgian border and south of Arras.

The text of the official report follows:

"During the night there was artillery activity south of the Ancre. Northeast of Ypres-Gi-Ambaye we have advanced our lines. We discharged gas east of Loos, east of Armentieres. Three successful French raids were carried out to the Loos area and two south of Arras."

FOUR STEAMERS ARE SUNK BY MINES

London, Oct. 6.—Three Norwegian steamers, Brink, Knut Wart and Neiar, and the Russian steamer Tsargrad have been sunk by mines, according to advices received today.

RED SOX!

AS part and parcel of Boston, we are for Boston *first, last* and *always.*

To prove our appreciation of the wonderful team that represents Boston we offer

FREE!

To every Red Sox player making a two-base hit or better in a World's Series game in Boston

ANY $25 MORSE-MADE SUIT OR OVERCOAT IN OUR STORE with Our Sincerest Compliments

We want that championship *again!* Go get it!

Washington Street Cor. Brattle — Leopold Morse Co. — Adams Square

Open Saturday Until 10 P. M.

More Morse-Made Clothes Are Sold In New England Than Any Other Kind

WASHINGTON STREET AND TEMPLE PLACE

Magrane Houston Co.

Mail and Telephone Orders Promptly Filled. Call Oxford 2700

The Most Correct & Becoming Styles in

Misses' & Children's Apparel

Shown anywhere in the city at such wonderfully attractive prices.

Direct From New York by Express

527 New Misses' Fall Suits

In the Styles and Shades So Much in Demand

FOR EXAMPLE:

117 Swagger Broadcloth

Suits 19.75

Beautifully tailored with pleated coat, showing long graceful lines; fur trimmed collar; choice of navy, brown, green and black.

Coats 15.00

Clever model in velour; back has full sweep, belted front, patch pockets; navy, brown and green; wonderful value.

(Second Floor—Magrane Houston Co.)

$4.75 $3.50 $4.25 $3.50 $3.50

Hundreds of Youthful Hats

In Snappy Styles for Youthful Faces

Girls' Dressy Hats, in silk velvets, large soft brims, three and four cornered styles, mushroom and jockey pokes, in light attractive shades and all dark colors; gold and silver ribbon trimmings, flowers and ornaments. Specially priced at..... **3.50**

Children's Dressy Hats
1.95, 2.50, 2.95, 3.50
Chic styles in ideas to new and different, colors that are popular; trimmings of ribbon and novelty effects.

School Hats
69c, 1.25, 1.69 to 3.95
Hundreds of styles in plush tams, stitched and scratch velours, velvet corduroys, etc., all colors.

(Third Floor—Magrane Houston Co.)

$6.50 $2.95 $2.95 $2.50 $1.49

385 New, Beautifully Finished, Warranted Stylish

Serge Dresses for Girls

A wonderful purchase from one of the leading makers of dependable wearing apparel for young folks. Received from New York Wednesday in time for this sale.

Gingham Dresses 1.39
Several different models to select from; sizes 6 to 14 years.

All Wool Storm Serge Dresses
Sizes from 8 to 14 years. Regular $8.95 value, for **6.50**
Hand smocking on waist, full plaited skirt; navy only.

Gingham Dresses 89c
Jaunty little models; sizes 6 to 12 years.

Girls' Serge Dresses, in middy and box plaited effects; 6 to 12 yrs. Special..... 2.95
Girls' Chambray Dresses, two-toned effect; 8 to 12 years..... 2.50

We are showing intermediate dresses in serge, challie and taffetas for growing girls.

(Second Floor—Mail Orders Filled)

Just in Time for Week-End Selling.

265 Pairs Children's Shoes

From a well known maker of dependable footwear.

Boys' Gun Metal Blucher Boots 2.35
Goodyear welts; sizes 1 to 5½; worth $3.50.

Growing Girls' Button Boots, gun metal and patent leather, Goodyear welts, sizes 2½ to 6; $3.50 value for..... **2.75**

Misses' Button Boots, patent colt and gun metal; sizes 11½ to 2; $3.00 value for **2.15**

Children's Button Boots, patent colt and gun metal; goodyear welts; sizes 6 to 11; $2.50 value for..... **1.95**

(Street Floor—Mail Orders Filled)

75 Students' and Professional Bags 2.65
Value $3.75
These bags are made of genuine cowhide, hand sewed frame, heavy drill lining, tan only.
13, 14 and 15 inches
(Street Floor—Mail Orders Filled)

FRENCH ARTILLERY IN NIGHT BATTLE

By International News Service.

Paris, Oct. 6.—The following official statement was issued today by the War Office:

"North of the Somme, the night was marked by artillery activity on both sides in the sectors of Quennevieres.

"One of our reconnaissance detachments penetrated to an enemy support trench and bombarded it with grenades.

"On the Verdun front there was violent artillery activity on both sides. The enemy bombarded the Fleury, Thiaumont Hills, the Vaux-Chapitre wood and the Avocourt forest.

"Our artillery dispersed enemy working parties on the Mother wood. Despite extremely unfavorable conditions our aviators carried out their bombing flights in which they engaged numerous machines in their fire."

SAYS WRIGHT GIVES PATENTS TO BRITAIN

By International News Service.

London, Oct. 6.—The Evening News announces this afternoon that Orville Wright, the American inventor of the aeroplane, has presented his entire aeroplane patents to Great Britain.

GERALDINE FARRAR SINGS IN BANGOR

Bangor, Me., Oct. 6.—The twentieth annual Eastern Maine Musical Festival opened in the Bangor Auditorium with an audience of about 4,000, said to be the largest in the history of the Bangor festival. Dorothy William H. Chamberlain conducting the festival orchestra of fifty pieces, mostly New York and Boston musicians, and the festival chorus, made up of Eastern Maine musical choruses, about 400 voices. It was prima donna night, with Geraldine Farrar as the principal numbers.

EASTERN FIGHTING RIVALS THE SOMME

By International News Service.

London, Oct. 6.—Fighting in the eastern war theatre, particularly on the Korytnica-Zadilisse front, where the Russians have massed at least 1,000 guns, rivals the fierceness of hostilities on the Somme, according to an Exchange Telegraph dispatch today from Copenhagen.

This dispatch is based on information telegraphed to the Berlin Local Anzeiger by its correspondent in Russia. German officers state that the bombardments are as violent as those in Verdun and Somme fronts.

INAUGURATE HOPKINS AT DARTMOUTH

Hanover, N. H., Oct. 6.—Ernest Martin Hopkins of the class of 1901 was inaugurated as the eleventh president of Dartmouth College today in the presence of a great throng of alumni, undergraduates and outside friends of the college.

The exercises began with prayers in Rollins Chapel, led by Professor Emeritus John K. Lord.

The inaugural procession formed as follows: Escort of seniors, the marshals, the president and Governor Spaulding of New Hampshire, the trustees, the delegates and guests, Governor's Council and staff, the faculty, alumni and undergraduates.

The official representatives of the student body were the members of Palaeopitus and the officers of the classes, as follows: 1917, H. G. Paine, J. W. Emery, R. Gile and R. H. Baxter; 1918, P. S. Miner, J. E. McMahon, W. H. Christian and S. H. Jones; 1919, G. E. Cogswell, R. C. Pope and E. G. Neely, and 1920, J. R. Jordan, S. H. Bruce, F. Johnson and A. Wilson.

MARCH TO WEBSTER HALL.

The imposing line marched into Webster Hall, where the inaugural took place. Following the Doxology came the introduction of the new president and the presentation of the charter or induction into office.

This ceremony was performed by the Rev. Francis Brown, president of Union Theological Seminary and one of the Dartmouth trustees.

President Hopkins was then welcomed into the Wheelock succession and was presented by his predecessor, former President Ernest Fox Nichols, with the heirloom of office. This is the famous silver punch bowl brought to Dartmouth by Governor Wentworth of New Hampshire and presented to Eleazer Wheelock at the first Dartmouth commencement. Former President Nichols spoke on "Knowing Dartmouth College."

LETTER FROM DR. TUCKER.

A letter from President Emeritus William Jewett Tucker was read. T. L. Cotton, '17, of Cheyenne, Wyoming, the varsity tackle, was undergraduate orator.

President Hopkins, the newly installed executive, delivered his inaugural address. It was on the subject: "The Future of the American College."

VENIZELOS SAILS FOR MYTILENE

London, Oct. 6.—A dispatch to Reuter's Telegram Company from Canean, Island of Crete, says:

"The Greek provisional government, composed of President Venizelos, Admiral Coundouitis and General Panyotis Danglis, together with their suite, departed Wednesday aboard the steamer Hesperia, presumably for Mytilene.

"The administration of the island has been organized, with former Minister of Public Instruction Talrimokos as governor."

BROOM CORN NOW AT RECORD PRICE

Kansas City, Mo., Oct. 6.—Broom corn now is bringing western farmers $200 a ton, a record price, and broom factories in Kansas City say that the price probably will go higher. Brooms that were selling at 20 cents two years ago are now 50 cents, and the best quality now sells as high as $1. A shortage in brush is the cause, the crop having been greatly damaged by too much wet weather last year and too much dry weather this year.

ANNOUNCE LIST OF TROOPS TO RETURN

Washington, Oct. 6.—The War Department today announced a complete list of National Guard units now under orders to return to their home stations as partially announced by General Funston yesterday. Among them are:

Connecticut—Second Infantry, two cavalry troops, field hospital and ambulance company.

Massachusetts—Brigade headquarters, Fifth, Eighth and Ninth infantry, cavalry squadron and signal corps battalion.

New contingents will be stationed as follows: New Hampshire, Troop A, Brownsville; New Hampshire Signal Company, Fort Sam Houston; New Hampshire Field Hospital, Deming, N. M.

Six Indicted In Blackmail Trust

By International News Service.

New York, Oct. 6.—Six alleged members of the "million-dollar chicanery gang," the nation-wide activities of which were revealed recently by Edward West, wealthy Chicago coffee merchant, were indicted today by the Federal Grand Jury here. Warrants were issued for their immediate arrest. Those indicted are:

William Butler of Philadelphia, alleged "brains" of the syndicate.

Huda Goodman, alias Alice Williams, a beautiful young woman now under arrest in Chicago, charged with having been the lure for the blackmailers' victims.

Homer T. French and James Christian, now in the Cook county jail, Chicago.

Two others, whose names are withheld from publication at this time.

C. H. GENTSCH OF CLINTON MISSING

Clinton, Oct. 6.—Attorney Charles H. Gentsch has been missing since 6 o'clock yesterday morning. He had been in poor health.

Today a number of mill operatives and personal friends of the missing man have been scouring the thick woods and the shores of ponds.

16 AUTO DRIVERS FINED IN COURT

Twenty-one automobilists were arraigned before Judge Churchill in the Dorchester court today, charged with violations of the automobile laws of Columbia road, Dorchester. Thirteen of the defendants were fined $5 each, two $15, one $10, and five were placed on file.

REMEMBER!
In addition to the many bargain lists, we carry full lines of Regular Goods in every Basement Department at prices averaging much lower than elsewhere.

Jordan Marsh Company
Great Basement Store
The Store of Absolute Satisfaction

3 Great Bargain Aisles
35 Big Bargain Tables

Attractive Styles, Low Prices and Unlimited Variety Are the Special Features of Our
Misses' & Girls' School Clothes

Misses' Coats, in stylish mixtures, velours and afghans. In belted and loose models. Original value 15.00..... 12.50
Misses' Coats, in mixtures and checks, in smart models for school wear. Original value 12.50..... 9.95
Misses' Roman Striped Skirts, made in full shirred model, with set-in side pockets. Original value 6.75..... 5.00
Misses' Suits, in poplin and gabardine, in a variety of models and colors. Value 18.95..... 16.95
Misses' and Juniors' Suits, in broadcloth, check serges, some fur trimmed. Value 13.00..... 11.95
Misses' Silk Poplin Dresses, in a good variety of styles and colors. Value 7.50..... 5.95
Girls' Coats, in cheviots and wide wale corduroy, beaver plush trimmed, large fancy pockets; full lined. Sizes 8 to 14 years. Value 7.50..... 6.75
Girls' Serge Skirts, full plaited style, sizes 6 to 14 years..... 1.95

Girls' Sample Dresses, in serge and checks, some middy style or dressy models. 8-year sizes only. Value 3.00..... 1.95
Girls' Wash Dresses, all new Fall models, in plaids and stripes. Sizes 6 to 14 years. Value 1.25..... 95c

On Sale Friday and Saturday
Special Purchase of 250
Men's Fall Suits

Original Values 12.50 to 16.50
9.75
Made of New Fall All Wool Fabrics

Cut in All the Very Latest New Fall and Winter Styles

These suits will sell themselves. One glance at them and you'll quickly see that they're worth what we say—away better than suits sold elsewhere at anywhere near this price.

In the lot are fine Scotch mixtures, cassimeres, and some good blue serges. Plenty of the popular stripes and plaids. Browns and grays. All styles of models are here—with the close-fitting trousers, patch pockets, flap pockets, straight front models. Also some pinch backs in the assortment.

Remember these are made of new Fall woolens in the latest and best styles.

Savings in
Men's Hosiery and Underwear

Men's Silk Lisle Hose, imported, in black, tan and slate. Broken lots and sizes. Marked very special for this sale at..... 25c
Men's Heavy Wool Hose, in black, oxford and natural, seconds of 25c grade. Special for Friday and Saturday..... 19c
Men's Natural Wool Union Suits, in medium weight, long sleeve, ankle length; seconds of 2.50 grade. Priced for this sale at..... 1.59
Men's Cotton Union Suits, medium weight, in ecru, with long sleeves, ankle length; seconds of 1.25 grade. Priced for this sale at..... 85c

Boys' 4.00 Norfolk Corduroy Suits

Sale Price 2.98
These attractive Norfolk Suits are made of a good serviceable dark fabric, in sizes 3 to 9 years.
Boys' 2-Pants Mixture Suits, patch pockets, stitch belt. Sizes 7 to 18 years. Original value 6.00. Sale price..... 4.95
Boys' 2-Piece Flannelette Pajamas, in assorted patterns, sizes 3 to 18 years. Original value 80c. Sale price..... 69c
Boys' Corduroy Knicker Pants, in sizes 7 to 16 years. Original value 85c. Sale price..... 65c

MEN'S 1.00 Negligee Shirts

65c
This is certainly an excellent bargain in good shirts. They're made of percale, madras and ratine cloth, with soft turn-back and laundered cuffs. Wide variety of new Fall patterns to suit every taste.

A Practically Perfect Preparation.

YEARS of experience have enabled Mr. Fletcher to make Castoria a practically perfect preparation. These years of labor: the amount of money required to introduce its merits to the public: the investment in its manufacture, including the most modern machinery, mean a vast amount of invested capital. It follows that the greatest care is exercised in the selection of each ingredient, and the greatest attention is paid to every detail of its preparation. The result is the practically perfect preparation in the finished product; Fletcher's Castoria.

Herein lies the guarantee of the absolute safety in the use of Fletcher's Castoria for the baby, and the warning against irresponsible makers of imitations and counterfeits. The signature of Chas. H. Fletcher that is printed in black on the wrapper and red on the bottle is the mother's safeguard.

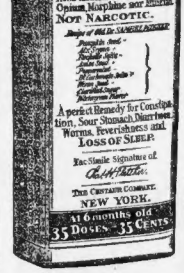
Net Contents 15 Fluid Drachms
900 DROPS
CASTORIA
ALCOHOL—3 PER CENT.
A Vegetable Preparation for Assimilating the Food and Regulating the Stomachs and Bowels of
INFANTS CHILDREN
Promotes Digestion, Cheerfulness and Rest. Contains neither Opium, Morphine nor Mineral.
NOT NARCOTIC.
A perfect Remedy for Constipation, Sour Stomach, Diarrhoea, Worms, Feverishness and LOSS OF SLEEP.
Fac-Simile Signature of
THE CENTAUR COMPANY.
NEW YORK.
At 6 months old
35 DOSES—35 CENTS

Exact Copy of Wrapper.

Children Cry For
Fletcher's
CASTORIA

Extracts from Letters by Grateful Parents to Chas. H. Fletcher.

Mrs. John W. Derrick, of Lexington, S. C., says: "My children cry for Castoria, I could not do without it."

Mr. and Mrs. J. A. Gaines, of Ripley, Tenn., say: "We enclose our baby's picture hoping it will induce some poor tired mothers to give your Castoria a trial. We have used it since baby was two weeks old."

Mrs. J. G. Parman, of Nashville, Tenn., says: "The perfect health of my baby is due to your Castoria—the first and only medicine he has taken. He is never satisfied with one dose, he always cries for more."

Mr. and Mrs. A. L. Johnson, of Stevens Point, Wis., say: "When our baby was two weeks old he cried so much we did everything for him, then got some Castoria and he is now strong and fat. We would not be without it, and are very thankful to you."

GENUINE CASTORIA ALWAYS BEARS the Signature of Chas. H. Fletcher.
THE CENTAUR COMPANY, NEW YORK CITY

Amusements.

PARK SQ. Ov. 5000 Evs. 8:15 Last Matinee Tomorrow Final Performances Oct. 7
GEO. M. COHAN'S GREAT AMERICAN FARCE
HIT-THE-TRAIL HOLLIDAY
with FRED NIBLO as BILLY HOLLIDAY
LAST 3 TIMES
NEXT MON. 2 WEEKS ONLY
Arthur Hopkins Presents SEATS NOW ON SALE
GOOD GRACIOUS ANNABELLE
A New Play by Clare Kummer
Extra Mat. Columbus Day

WILBUR Top of the Hit List
Smartest Musical Comedy in Years
VERY GOOD EDDIE
Evenings at 8. Mats. Wed. & Sat. at 2.
Prices 50c to $1.50. Ev.
Buy Seats Now for Columbus Mat. Oct. 12

Tremont Theatre
COM. NEXT MONDAY
"Potash and Perlmutter IN SOCIETY"
24 Weeks at Lyric, N. Y.
SEATS NOW SELLING

CASTLE SQ. Ov. 5200 Mats. (ex. Mon. & Fri.) Evs. at 8:15 Prices 15c to 75c
The Devil's Harvest
All Seats Reserved Mat. Prices 15 to 50c. Nothing Higher. Next Week—"The Hour of Temptation."

LOEW'S ST. JAMES Refined Vaudeville
W. S. HART in "The Dawnmaker." Keystone Comedy. Pathe News.

GAIETY Wash. St. near Boylston BURLESQUE
THE MAJESTICS

Amusements.

COLONIAL TONIGHT 8
MATINEE TOMORROW
ANNOUNCES THE SECOND SERIES OF 6 GRAND OPERA CONCERTS
ZIEGFELD FOLLIES
Extra Matinee Columbus Day

B. F. KEITH'S
A HIGH CLASS VAUDEVILLE CENTRE OF QUALITY
First Time in Three Years
JACK NORWORTH
Welcome Home After Two Years in the War Zone with His Latest Song Successes, TOOTS PAKA'S HAWAIANS
With the "Hula Hula" Dance.
GEORGE KELLY, Dugan & Raymond, Stone's Tan-Bark Comedians, Jim and Marion Harkins, Schoen and Mayne, Alexander Bros., LOYENBERG Sisters, O'LEARY Bros. World's Series Returns Saturday

SYMPHONY HALL
Efrem Zimbalist Violinist
Emilio de Gogorza Baritone
SUNDAY, OCT. 8, at 3:30 P. M.
Tickets 50c to $2, at the Hall and Herrick's

GORDON'S OLYMPIA Triple Feature
Mabel Taliaferro
CHARLIE CHAPLIN
& Big Vaudeville Acts

FRANKLIN PARK Open Air Arena
mat. 10 and 15c. Eve., 10-15-25
NANCE O'NEIL in "Those Who Toil"
Secrets of Submarine—Vaudeville

WALDRON'S CASINO Piano Entertainment 2:15
MERRY ROUNDERS BURLESQUERS

Amusements.

ONLY TODAY & TOMORROW
Civilization
TREMONT THEATRE
DAILY MATS. 25¢, 50¢ & 75¢
EVES. & SAT. MATS. 25¢ to $1

HOLLIS Evenings at 8:10
A New American Play
AUGUSTUS THOMAS
RIO GRANDE
Wed. & Sat. Mats. 2:10

PLYMOUTH H. H. FRAZEE Presents
Evenings at 8:20 Matinees Thurs. & Sat. at 2:10
Otto Hauerbach's Smashing Dramatic Hit
THE SILENT WITNESS
Seats Now for HOLIDAY MATINEE Columbus Day

LOEW'S ORPHEUM
JOHN P. CONROY and His Beautiful Diving Models, OTHER BIG VAUDEVILLE ACTS
FLORENCE LA BADIE in "Saint, Devil and Woman."
Keystone Comedy. Pathe News.

FENWAY MASS. AVE. AT BOYLSTON
Virginia Pearson in "Diane Devil Kate."
Louise Huff in "The Reward of Patience."
Miss Miles Henry, Soprano.

HOWARD Prelude of 1917 Burlesquers, Darlon Family, 12 Fearless Acrobats. Always Something Doing. 2 and 25.

Amusements.

SHUBERT EVES. at 8:15—MATS. WED. & SAT. at 2:15 TEL. OXFORD 4230
Last 3 Times Enormously Successful
KATINKA
With T. ROY BARNES
NEXT WEEK—SEATS NOW
See It Before New York
Oliver Morosco's Farce-With-Music
SO LONG LETTY
With Charlotte Greenwood
and a Typical Morosco Cast and Chorus
Augmented Novelty Orchestra.
Extra Holiday Matinee Columbus Day

LOEW'S GLOBE THEATRE
A REAL PICTURE TRIUMPH
LOWIS J. SELZNICK presents
CLARA KIMBALL YOUNG
In "The Common Law"
Continuous 10 A. M. to 10:30 P. M.
25c All Seats until 2 P. M. Evenings 25c and 50c.

BOSTON First Time in Boston CHARLIE CHAPLIN In the PAWNSHOP
CONTINUOUS 10 to 11. LUCILLE LEE STEWART in "The Conflict," The Princess Five, Dunis & Lowell, Corbett, Shepard & Donovan, Dora Hilton, the Yaki Japs, Pathe News with Screen Telegram. New Monsoon. World Series Returns Saturday.

COPLEY Dartmouth Street, Near Copley Sq. Tel. B. B. 3315
HENRY JEWETT PLAYERS
In "You Never Can Tell," by Bernard Shaw
Eve's and Sat. Mat. 25c to $1.
Louise Huff in "The Reward of Patience." Tues. & Thur. Mats. 50c & $1.
NEXT WEEK—"The Admirable Crichton"
PRICES:

MODERN Wm. Fox and Paramount First Run Features. Double Bill All Week. "The Straight Way." THEODORE ROBERTS in "Aaton, The Terrible."

PARK New Photo. FRANCIS NELSON, in the REVOLT." in 5 acts. Also 5 other Acts & Photo-Play. BILLIE BURKE in "The Mother of GLORIA'S ROMANCE."

MANY PRAY FOR SUNDAY'S SUCCESS

"Ten thousand persons of Greater Boston will be praying for the success of the Sunday campaign by next week," claims the Rev. Charles E. Paige, chairman of the prayer meetings.

The largest number of prayer meetings in homes are in Somerville and Roxbury. East Boston, as well as South Boston and Dorchester, are increasing in numbers. Brookline has a number and is fifth on the list. The Back Bay district is occupied largely with business and theoretically has not one prayer meeting to its credit. It is expected that the First Baptist Church will have a few prayer meetings at the homes of the Back Bay before the end of next week.

The restoration of the tabernacle has been made fireproof with sawdust and cement upon which the wooden platform rests. The work for the restaurant will be laid Saturday.

The Rev. Dr. R. M. Lovarow will speak Sunday noon in Tremont Temple on "The Two Greatest Hindrances to Hill Sunday a Revival."

Men's forum in many churches will discuss Sunday, new plans of a local nature to emphasize the importance of the Sunday campaign.

Start Tomorrow and Keep It Up Every Morning

Get in the habit of drinking a glass of hot water before breakfast.

We're not here long, so let's make our stay agreeable. Let us live well, eat well, digest well, work well, sleep well, and look well. What a glorious condition to attain, and yet, how very easy it is if one will only adopt the morning inside bath.

Folks who are accustomed to feel dull and heavy when they arise, splitting headache, stuffy from a cold, foul tongue, nasty breath, acid stomach, can, instead, feel as fresh as a daisy by opening the sluices of the system each morning and flushing out the whole of the internal poisonous stagnant matter.

Everyone, whether ailing, sick or well, should, each morning, before breakfast, drink a glass of real hot water with a teaspoonful of limestone phosphate in it to wash from the stomach, liver and bowels the previous day's indigestible waste, sour bile and poisonous toxins, thus cleansing, sweetening and purifying the entire alimentary canal before putting more food into the stomach. The action of hot water and limestone phosphate on an empty stomach is wonderfully invigorating. It cleans out all the sour fermentations, gases, waste and acidity and gives one a splendid appetite for breakfast. While you are enjoying your breakfast the water and phosphate is quietly extracting a large volume of water from the blood and getting ready for a thorough flushing of all the inside organs.

The millions of people who are bothered with constipation, bilious spells, stomach troubles; others who have sallow skins, blood disorders and sickly complexions, are urged to get a quarter pound of limestone phosphate from the drug store. This will cost very little, but is sufficient to make anyone a pronounced crank on the subject of inside-bathing before breakfast.—Advertisement

EAT LESS MEAT AND TAKE SALTS IF KIDNEYS HURT

Says a tablespoonful of Salts flushes Kidneys, stopping Backache.

Meat forms Uric Acid, which excites Kidneys and Weakens Bladder.

Eating meat regularly eventually produces kidney trouble in some form or other, says a well-known authority, because the uric acid in meat excites the kidneys, they become overworked; get sluggish; clog up and cause all sorts of distress, particularly backache and misery in the kidney region; rheumatic twinges, severe headaches, acid stomach, constipation, torpid liver, sleeplessness, bladder and urinary irritation.

The moment your back hurts or kidneys aren't acting right, or if bladder bothers you, get about four ounces of Jade Salts from any good pharmacy; take a tablespoonful in a glass of water before breakfast for a few days and your kidneys will then act fine. This famous salts is made from the acid of grapes and lemon juice, combined with lithia, and has been used for generations to flush clogged kidneys and stimulate them to normal activity; also to neutralize the acids in the urine so it no longer irritates, thus ending bladder disorders.

Jad Salts cannot injure anyone; makes a delightful effervescent lithia-water drink which millions of men and women take now and then to keep the kidneys and urinary organs clean, thus avoiding serious kidney disease.—Advertisement.

HAPPENINGS IN SOCIETY

Miss Priscilla Thorp New Leader of Radcliffe '19.

PHOTOGRAPH BY JAMIESON

Miss Priscilla Thorp, Cambridge society girl, elected president of Radcliffe sophomores.

A Boston debutante, Miss Priscilla Thorp, whose presentation was one of the smart events of last year, has been chosen president of the Class of 1919 at Radcliffe.

Miss Thorp, who is the daughter of Mr. and Mrs. [illegible] Thorp of No. 11 Hilliard street, Cambridge, is one of the rising out of a number of last season's debutantes who became members of the 1919 Newcomb Club.

[illegible] Miss Thorp, is now [illegible] girls who just graduated from [illegible] other society [illegible] and Alpha Phi.

* * *

Boston and Cambridge will be represented at the Madison Square Garden Horse Show, which opens on November 11. The entries are the exhibition will be one of the greatest on record.

* * *

"The Wisdom and the Folly of Preparedness" was the theme of Hon. [illegible] address at the [illegible] of the Social Service [illegible] Association street.

AT ONCE STOPS STOMACH MISERY AND INDIGESTION

Instant relief from sourness, gas, heartburn, acidity, dyspepsia.

"Pape's Diapepsin" is quickest and surest stomach relief known.

Wonder what undigested food your stomach is holding up? Wonder which way to belch gas, relieve sourness and indigestion? Wonder what to eat for breakfast so you won't have distress? If your stomach is all upset, if your meals don't fit or you have gas and sour risings, just make a note to get a large fifty cent case of Pape's Diapepsin from any druggist and make sure. Then when it comes, eat what you please and leave the sour, gassy, upset stomach regulating to Pape's Diapepsin. It is the surest, quickest relief in the world and it's harmless. It belongs in every home where there are children, because it is just as good for grown-ups. Besides, if you are keeping your stomach sweet, your liver active and your bowels clean, you will not have headache, biliousness, dizziness, nausea, bad breath, sour stomach, furred tongue, gas, acid indigestion, constipation or any other stomach disorder. It is unnecessary.—Advertisement.

EVEN CROSS, SICK CHILDREN LOVE SYRUP OF FIGS

Look at tongue! If feverish, bilious, constipated, take no chances.

"California Syrup of Figs" can't harm tender stomach, liver, bowels.

Don't scold your fretful, peevish child. See if tongue is coated; this is sure sign its little stomach, liver and bowels are clogged with sour waste.

When listless, pale, feverish, full of cold, breath bad, stomach sour, doesn't eat, sleep or act naturally, tastes bad, has bad dreams, colic, indigestion, a teaspoonful of "California Syrup of Figs" and in a few hours all the foul waste, the sour bile and fermenting food passes out of the bowels and you have a well and playful child again. Children love this harmless "fruit laxative," and mothers can rest easy after giving it, because it never fails to make their little insides clean and sweet.

Keep it handy. Mother! A little given today saves a sick child tomorrow, but get the genuine. Ask your druggist for a 50-cent bottle of "California Syrup of Figs," which has directions for babies, children of all ages and for grown-ups plainly on the bottle. Remember there are counterfeits sold here, so surely look and see that yours is made by the "California Fig Syrup Company." Hand back with contempt any other fig syrup.—Advertisement.

$15,000 BULL AT NASHUA FOR FAIR

Nashua, N. H., Oct. 6.—[illegible] Due to the cold [illegible] bell here next [illegible] when an Ayrshire [illegible] of the most [illegible] ever [illegible] arrived [illegible] from the Barbara [illegible] Vermont [illegible] By agreement [illegible] who watched [illegible] sale, which [illegible] A value of $15,000 is placed on the bull, which fact is reflected in the way he travels about the country.

MATZENAUER TO SEEK DIVORCE

New York, Oct. 6.—The intention of Mme. Margaret Matzenauer of the Metropolitan Opera [illegible] to bring suit for divorce from Ricardo Ferrari-Fontana, a tenor, has been made known by Herbert Cone, a friend and attorney for Mme. Matzenauer. Her husband is believed to be in the Balkan army, but services of the papers will be by publication. It is [illegible] he and for a [illegible] years and [illegible] where [illegible] for purposes of the allegations will be made by [illegible] The difference [illegible] of temperament. Mme. Matzenauer is the gayest person in society.

$20,000 FOR DANCER FOR LOSS OF FEET

Trenton, Oct. 6.—A Federal Jury has awarded [illegible] damages to Mrs. Dana James of Newark, a former dancer at the Winter Garden, New York, against the Delaware [illegible] Co., of which Oscar Hammerstein is president. She was run down [illegible] at the Grand Central Station [illegible] of the company [illegible] June, 1915. She sued for [illegible].

White Dies in France.

Haverhill, Oct. 6.—Mrs. A. Payson Colburn of 114 Main street, Bradford, has received word that her brother-in-law, Stephen [illegible] White, had died of wounds somewhere in France.

FISHING AND AUTO SHIRTS $4.50 TODAY GILLETT RUBBER CO. 110 Federal Street

SEEK 20,000 IN RED CROSS RANKS

Torchlight Parade Will Be Feature

MILLIONS BEHIND NEW SHIP LINE

Police Chiefs Dine Here

Comfortable

FATIMA

A Sensible Cigarette

The original Turkish blend

ALL BOSTON'S CLOTHING STORES

Cannot Show Better Styles—
Cannot Show Better Materials—

Than N. SALLINGER'S Credit Clothing Department

Nor can any store give better service in any department of the clothing business than is given to

N. SALLINGER'S customers when they buy his wonderful

Standard Brands of Men's Clothes

On Credit

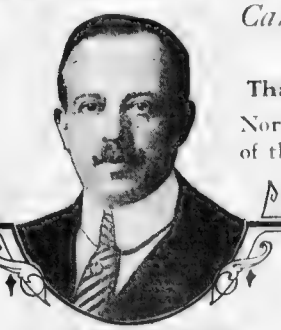

N. SALLINGER

The Great Credit Organizer

THE man who made it possible for the men of this community to get the best in the clothing world on credit.

Standard Brands of Men's Clothes } *Made by 15 of The Country's Best Manufacturers*

$1.00 A WEEK

The best clothing manufacturers in America have agreed to give N. Sallinger the exclusive right to sell their fine clothing in Boston on credit, *he agreeing to charge no more than is charged by the cash clothing stores.*

The Following Standard Brands Are Sold on Credit Exclusively by Us:

The L System Clothes [illegible]	Chicago [illegible]	Adler's Collegian Clothes [illegible]	
[illegible]	[illegible]	[illegible]	
[illegible] $18 to $22.	[illegible]	$18 to $25.	
		National Student Clothes [illegible]	
		[illegible]	
Paramount Clothes [illegible]	[illegible]	$12 to $20.	
[illegible]	[illegible]	Gettler Clothes [illegible]	
[illegible]	[illegible]	[illegible]	
to $35.		$16.50 to $32.	
Frankel System Clothes [illegible]	New York [illegible]	Character Clothes [illegible]	
[illegible]	[illegible]	[illegible]	
[illegible]	[illegible]	[illegible]	
up to $20.	ranging	$27.50.	
Richard Austen Clothes [illegible]	New York [illegible]	Continental Clothes [illegible]	
[illegible]	[illegible]	[illegible]	
[illegible]	[illegible]	$15 to $25.	
$25 to $40.	[illegible]	Clothes of Fashion [illegible]	
Lincoln Brand [illegible]	[illegible]	[illegible]	
[illegible]	[illegible]	[illegible]	
[illegible] $12 to $25.	[illegible]	$15 to $25.	

Visit our enlarged and remodeled clothing department, the finest of any credit house in the United States—Sixteen well-known STANDARD BRANDS of nationally advertised clothing, more different lines than are carried by any cash department or clothing store.

This picture shows the latest Fall and Winter styles in a well-known standard brand carried only by the best stores.

N. SALLINGER'S PEOPLES CREDIT CO

DIFFERENT FROM THE REST

Open Evenings

501 Washington St.

CORNER WEST STREET

IN THE HEART OF THE CITY

PROVIDENCE 256 Westminster St.

SPRINGFIELD 332 Main St.

PRIVATE OFFICES FOR ALL CUSTOMERS

$15 ON CREDIT

PLATTSBURG
MADE WITH REINFORCED EDGE, CLOTH CUT ON THE BIAS
A NEW FEATURE IN
Lion Collars
CLOSELY SPACED 15 CENTS FOR 2 IN AMERICA
UNITED SHIRT & COLLAR CO., TROY, N.Y.

SECOND WIN FOR W SON

PLAYING THE WORLD'S SERIES WITH HUGH S FULLERTON

By HUGH S. FULLERTON.

BILL IS REAL LEADER.

CARRIGAN COACH OF PITCHERS

ST LOUIS AMERICANS WIN.

NORTH FRESHMAN COACH.

ORIENTS AT PROVIDENCE.

FINE CUSTOM TAILORING

AT READY MADE PRICES

Open Evenings

A Thousand Samples

SUIT or Overcoat To Order.. 14.75 AND UP

Let Tom Wilson Make Your Next Suit

We have Ready-to-Wear Suits and Overcoats, all made up to fit anybody, for $12.50 up.

"TOM" WILSON, Ltd. Tailor
169 WASHINGTON ST.
Open Evenings Till 9. Free Samples
Saturdays Till 10

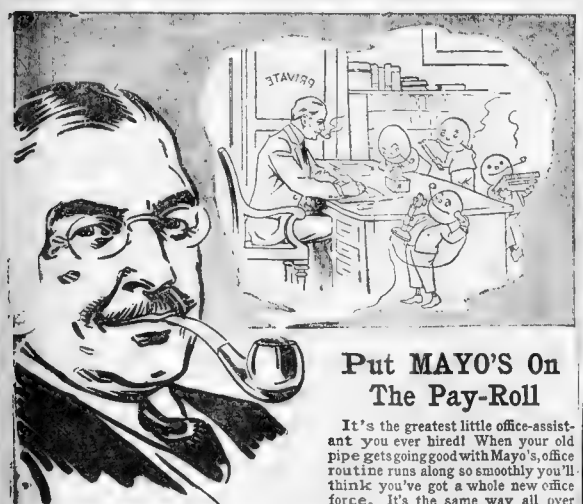

Put MAYO'S On The Pay-Roll

It's the greatest little office-assistant you ever hired! When your old pipe gets going good with Mayo's, office routine runs along so smoothly you'll think you've got a whole new office force. It's the same way all over New England, in offices, mills and factories—Mayo's makes the wheels go 'round faster and with less friction, 'cause it keeps workers happy and full of pep.

Mayo's Cut Plug

It takes time and care to bring out all the wonderful smoking qualities of Burley leaf in manufacturing tobacco. Mayo's is the ripest, mildest Burley tobacco grown, carefully aged in Nature's way, from 3 to 5 years—then made into even-burning, cool-smoking *Cut Plug*.

The 10c Pouch retains all the mellowness and freshness of Mayo's Cut Plug because the drawstring keeps the pouch closed tight. Get a 10c Pouch of Mayo's today.

THE AMERICAN TOBACCO COMPANY

ISSUED BY AUTHORITY OF THE UNITED GARMENT WORKERS OF AMERICA UNION MADE

To Friends of Mine and Friends of the Union Label—

I am stronger for the Union Label than ever and I hope you are—You and I know that a Union Label on our clothing means that it is made under hygienic conditions, in clean and decently lighted Union craftsmen. I am now showing a complete line

Fall and Winter UNION LABEL Suits & Overcoats $15, $18, $20

On Credit $1 A WEEK

Made up in the best styles of the best fabrics—These garments are so good and dependable that I don't hesitate to guarantee them—Try Union Label clothing this season—You'll never regret it.

McLAUGHLIN
800 Washington St.

A Marvelous Success
The Great Fifteen

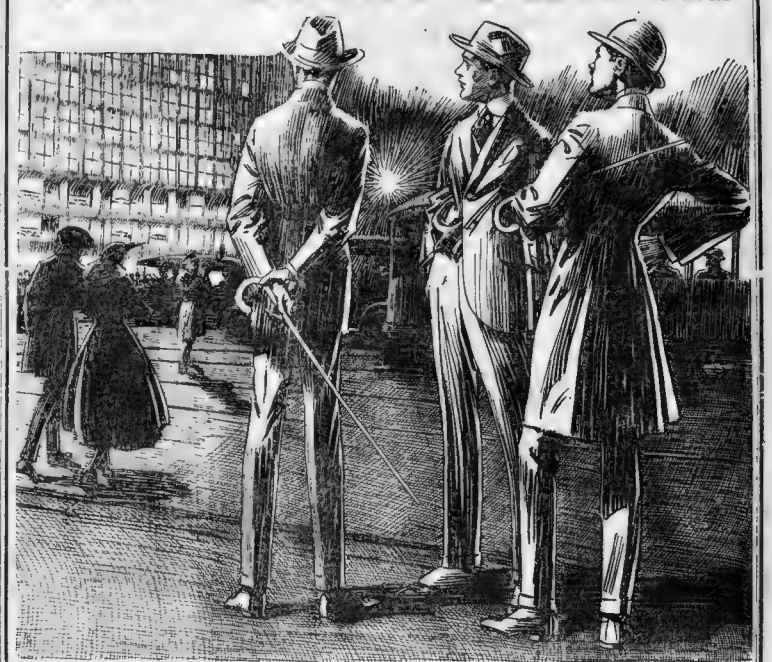

Take Elevator---Second Floor

"A Short Way to Go For So Great a Saving"

FOR some time we have realized that the sale of first-class suits and overcoats for fifteen dollars could be doubled if we were able to sell the greatest values in Boston. We found that a large part of our second floor was not in active demand many months in the year, and by utilizing it we would be able to sell $15 garments without figuring any additional rent. We have more than doubled our sales. It is more than a success, and we are offering this fall suits and overcoats at $15 you would be obliged to pay $5, and in some cases $10, more for elsewhere.

Take Elevator to Second Floor — See Our Great Fifteen Show Window

THE GREAT FIFTEEN

The Leading Suits For Winter

French River Worsteds

Hand tailored Suits in latest Fall models. Usually sold at $20 and $25. In our Great Fifteen department.

The Leading Overcoats For Winter

Garvey's, Shaw's, and Deering Milliken Plaid Backs

Hand tailored, satin trimmed, some with velvet collars. Usually sold at $20 to $25. In our Great Fifteen department.

Fancy Worsteds, Plain Dark Worsteds, Blue Serges, Gray Clays, Nobby Scotches and Cassimeres in Suits cut on the New Models. Stylish Overcoats, Belt Overcoats, Staple Overcoats in a vast assortment.

Take Elevator to Second Floor

A Saving of $5 to $10 For You

"A Short Way to Go For So Great a Saving"

Open Saturday Evenings

THE CONTINENTAL

Boston's Greatest Clothing Store

651-657 Washington St., Cor. Boylston St.

FOR RESULTS ADVERTISE YOUR WANTS IN THE BOSTON AMERICAN

Foster Anxious to Work in Series

By H. W. LANIGAN.

George Foster, the Red Sox crack little right fielder, as Ruth and as efficient a box artist on the side, awaited tonight in the coming of the big show. Foster's right whip has been aching his back for the past two months in the entire race, and he was confident he would be able to carry it through the World's series without any trouble.

That was in St. Louis. Foster worked five innings, when his arm started to fail him, and Carrigan sent Dutch Leonard in to finish the game. Foster's arm has been going and coming ever since, but he was confident today that he would be able to carry it through the series without any trouble.

• • •

Speaker's many Boston friends, who have been awaiting each of the games to see if the famous outfielder was on hand for the World's series.

One of Spoke's closest friends is Dr. Tingley. They were inseparable during Speaker's college years in Boston, and Doc Pat headed a party of sportsmen which spent the greater part of the month of November hunting moose and other big game in New Brunswick.

Dr. Tingley said today that he and Spoke together with Manager Lee Head had planned making the trip again this Fall. Ty Cobb, one of the Ed Jennings group who after topping the American League pennant for nine years running was beaten out this year by Speaker, is going to be in the party.

Another noted diamond personage going along is Leslie Nunamaker, former Red Sox catcher, a member of Lake Stahls 1912 world championship, and who has just completed his second successful season with the New York Yankees.

Walter Reig, another ex-Red Sox and Speaker's particular chum, who they were teammates here, may also make the trip. Reig had a big year with the Providence Grays. He is in a hurry to return to his home at Wichita, Kan., but Spoke wants him to stay East and make the trip, and the chances are Walter will go along.

Speaker and Cobb were reported as being in Montreal today. Whether they intend going on to New Brunswick direct and having Dr. Tingley, Nunamaker and Reig join them there later, or will come to town for the games Saturday and Monday, remains to be seen. Dr. Tingley is not exactly sure what the two kings of swat intend doing.

Just like Speaker's many other Boston friends, he is in high hopes Spoke will show up for the games—the first two here, anyhow—and nothing would please latter all around than to have Cobb on hand with the Red Sox's old arch-rival.

• • •

Four years have wrought many changes in the personnel of the Red Sox. They were world's champions in 1912. James R. McAleer was the club's president. He is now living in retirement at Youngstown, O. Robert H. McRoy was treasurer. He is now vice-president of the Cleveland Indians. Garland (Hike) Stahl was the manager. He is now president of a bank on Chicago's outskirts.

Counting Stahl, the club's first baseman, the Red Sox pummeled rivals two warriors when they clashed in the big post-season games with Johnny Mc Graw's Giants and dictated the success of Jimmy Collins' 1903 champions and brought the world's title to Boston.

Of the twenty-two heroes only eight remain on the club and but two others are operating in fast company. Carrigan, Hooper, Lewis, Gardner, Cady, Thomas, Henriksen and Wagner are the eight survivors of the 1912 world's champions.

Leslie Nunamaker is with the New York Yankees, while Steve Yerkes, a star of the fair-to-world-o-fly that went over the wire big run in the tenth inning of the tenth and deciding game of the series, went to right games that Fall, owing to the trade existing at that contest—wound up the season's batting with the Chicago Cubs after having been shunted to the Atlanta (Southern Association) club early in the season.

Pitcher Hugh Bedient, the Red Sox's pitching sensation of the series was with Bruce Ehrlanger, Hardy Hall, Everett Clyde Engle successfully for Stahl on first and was also filled in a long street in holding for Gardner, and a brief trial by Lee Fohl in Cleveland this Fall—but failed to show. Harold Arndt drifted to Topeka in the Western League circuit, where he was a star and the club's manager and has been retained for 1917.

Charley Hall was with the St. Louis Nationals at the start of the year, but failed to show any of his old time skill and was relegated to the minors in mid-season. Ray Collins has retired and is in the dairy business at Burlington, Vt. "Buck" O'Brien made a heroic effort to make good in the Southern Association this year, but failed on three different clubs and is also out of the game.

Larry Pape, another pitcher; Krug, Neal Ball and Bradley, not to forget Speaker, Stahl and Wood, are the other heroes of the 1912 world's champions now numbered among the absent.

ZIRA

WONDERFULLY GREAT CIGARETTES

What does ZIRA prove when you invest your nickel in them? That they are honestly better.

Because "better tobacco made them famous."

Every smoker of five cent cigarettes in America ought to be smoking ZIRA.

Because they are better value—made of better tobacco.

That's why!

The Mildest Cigarette.

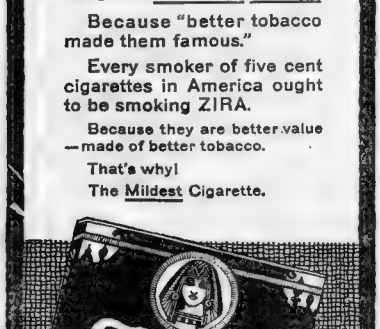

BETTER TOBACCO MADE THEM FAMOUS

PHELAN & STEPTOE
36 AND 42 BOYLSTON ST
Open Evgs. Next to Hotel Touraine

Fall Derbies and Soft Hats

$3 $2 $5 $4

Stetson and B. & S. Soft Hats for men and young men, in all the smartest shapes and colors are here to please. The new Fall Derbies are now in stock and ready for your inspection—smart snappy shapes. Holdsome Fall Caps, $1.00, $1.50. Headquarters for the

Manhattan SHIRTS

38 and 42 Boylston St.

Open Evgs. Next door to Hotel Touraine.

Boston Brockton Beverly Haverhill Lynn Providence

We Keep Banging on Quality

It's only one of the planks in our platform, but it's all important, for under the present abnormal conditions there's a tremendous temptation besetting the mills and makers alike—the temptation to keep the prices down by cheapening the product.

But we refuse to compromise with inferiority. We demand reliable fabrics, and get them. We insist upon high grade tailoring and get that, too. We will not offer our customers anything less than the best the market affords.

So we've kept the quality of our merchandise this season up to the same high standard as in the past but more remarkable still is the fact that we are selling 85% of our goods at just the same prices as last year.

There has never been a time when it was so important that you buy your clothes instead of having them sold to you.

The House of Kuppenheimer

—is just as insistent upon quality as we are. Through our close association with them, we get the cream of the woolens—the most desirable patterns and shades—the hard-finished, long-wearing fabrics—the soft, lustrous flannels—the fine stripes and checks—to say nothing of the fractional sizes and special models with which we fit men who were never properly fitted before.

Suits at $20, $22.50, $25, $30, $35

Low Priced Suits

We had to do some tall skirmishing to get these strictly all wool suits to sell at these low prices, but here they are—some thousands of them—correctly styled and well made, too.

$12.50, $15, $18

Fall Overcoats

We don't know when we've seen a handsomer lot. The styles are catchy, too. Scotch homespuns, heather mixtures and plain colors aplenty. The knitted fabrics are justly popular.

$15, $20, $25

Such Attractive Boys' Suits

—have seldom, if ever, been shown in this city. They're made from the same fabrics as our men's clothes, that's why. And that's one reason why they hold their shape and wear so long. And the prices are attractive as the suits.

Two-Pant School Suits

$5, $6.50 $8.50 up to $12.50

Boys' Blouses All the popular brands that are 75c in other stores.... 50c

Kennedy Shoes

For [illegible] and [illegible] Section, there's a [illegible] shapes of every [illegible]

$4, $4.50 $5 & $6

Special Display of Kennedy Kravats

[illegible] our window display [illegible]

45c

Gloves at $1.50

Another case of last year's [illegible] at last year's [illegible] asking. [illegible] shades to [illegible] embroidery. Also [illegible] dark blue-gray heavy wool.

Washable Cape Gloves $1.15

Open Saturday Evenings

Kennedy's

Summer and Hawley Streets

New England's Largest, Livest, Leading Men's Store

BOSTON AMERICAN SPORTS

BOSTON AND BROOKLYN SCALPERS WILL NOW PREPARE TO PULL THE SQUEEZE PLAY

Lippe Wants to Match Burns Against Moore

By RINGSIDE

Al Lippe the well known manager, who showed Jeff Smith, Frank Loughran and [illegible] where he is now holding forth at [illegible] favorite in East [illegible] with the Metropolitan [illegible] Boston [illegible] to train for a bout [illegible] Referee [illegible] Matchmaker [illegible] Boston [illegible] Winning [illegible] ten rounds but fell [illegible] to meet Burns in a return battle at twenty rounds, but he passed up the bid.

GOODMAN HEARD FROM.

In the same mail comes a letter from Danny Goodman of New York, manager of Young Pal Moore. He states that Tom O'Rourke, New York [illegible] of the Plaza A. A. Boston [illegible] boxing [illegible] for [illegible] Weeks as Moore [illegible] Another [illegible] the A.A.U. [illegible] Chicago [illegible] Ban [illegible] Highland [illegible] in Boston [illegible] the Knights [illegible] Chicago [illegible] Moore.

Carr regrets that the Armory A. A. management did not save up Johnny [illegible] for Labor Day when [illegible] Boston [illegible] boxing [illegible] for [illegible] Weeks as Moore [illegible] he [illegible]

Another [illegible] the A.A.U. [illegible] Chicago [illegible] Ban [illegible] Highland [illegible] in Boston [illegible] the Knights [illegible] Chicago [illegible] Moore.

Jack [illegible] battle [illegible] Weeks [illegible] bath [illegible] his backers [illegible] Labor [illegible] Dundee [illegible] the new [illegible] stepped [illegible] one [illegible] were [illegible] clearly the [illegible] battle.

SIGNED TO FIGHT LEONARD.

[illegible] Hammer [illegible] has been signed to [illegible] Jones [illegible] [illegible] Lightweight [illegible] [illegible] Leonard [illegible] [illegible] Welling [illegible] [illegible] ten rounds at [illegible] [illegible] respectively, [illegible] call of the Chicago [illegible] Milwaukee [illegible] a [illegible] [illegible] with Joe Welling and refereed the bout.

SPORT FOOD

THE WIZARD.

He sits before his type machine, nor shows the slightest sign
That he is breaking arms and legs
And spilling blood like wine;
He labors at his brutal task with calm and untroubled air
And muscles athletes left and right without the slightest care.
Behold the cruel scuttle he wears while pounding on the keys,
And breaking Sailor Pat Dooley's legs an inch or more above the knees;
And cracking Billy Bird's right arm and seven vertebrae
And smashing half a dozen heads and forty ribs per day!
But hold, dear reader! Do not call the poor galoot a brute,
For, really he is a kind and gentle-hearted cuss;
So do not kick him in the spine and break his head with blows—
He is a writer chap and he can earn as well as maim
The football players he has maimed in such a wanton way
Will all be healthy, strong and fit to play next Saturday.

Possibly it is true that our high school students are mollycoddles, but they don't look like it when they start a roughhouse after a football game.

No Marmalade.

When an expert [illegible]

THE MANAGER SHOULD WORRY.

His team is beaten by a mile,
Although it led the league in May.
He counts the season's gate receipts
And shudders for his heart is gay.
"Though they have hit the skids," he says,
"And play a bush league brand of ball,
'Tis better to have lead—and lost
Than never to have led at all."

Let us not overlook the fact that the cubs are leaders in their own modest way. They lead the second [illegible]

[illegible] afternoon is to watch a football team in the act of practicing [illegible]

Hard Scrimmage for Dartmouth

[illegible] Dartmouth [illegible] Town [illegible] all [illegible] smooth work on lines can possibly stand.

Each team fought hard and each was able to secure a touchdown. McMonagle [illegible] some sensational work running with the ball. Bevan, a big 200 pound candidate for tackle [illegible] with a little more coaching shows plenty of form.

The entire line, though very willing, shows that it has much to learn the finer points of line playing.

Strenuous Work for Eli Squad

[illegible] Oct. 8.—The Yale [illegible] scrimmage work [illegible] Field [illegible] Coach [illegible] drilling with [illegible] [illegible] Yale [illegible] all [illegible] Town [illegible] straight plunging through Neale for five yards. Logue and Bates were laid off, but will be used Saturday. Neville and Hutchinson replaced them and Galt was at left guard. Instead of Captain Black, who is promised for the lineup Saturday, [illegible] and Corbin [illegible] moved since he twisted his ankle last week.

Neither eleven made long gains and the varsity was twice held for downs. Charles Comerford of Brooklyn [illegible] turned to right end, and is likely to be selected for that position Saturday.

Carlson Battles Yelle at C. A. C.

GOSSIP OF THE BOXERS.

New York, Oct. 6.—Jim Healy, the [illegible]

[illegible] Vanderbilt Club Walter Mohr will [illegible] Eddie Dorsey tonight.

[illegible]

Sporting Club Tuesday night.

LAST NIGHT IN THE RING

[illegible]

Watch the Tops at the Ball Games

The ball games offer a royal opportunity to size up the difference between "noisy" extreme styles in soft tops and the kind substantial men buy in the Delano shops—the *quiet conservative* kind. Note carefully the difference. It pretty nearly gives you a man's calibre. All the new tones in soft tops, imported and domestic, three to five dollars.

DELANO

HATS

26 School St.
978 Washington St.
Open Every Evening

THE DELANO HAT

B. C. MAY LOSE DATE WITH FORDHAM 11

New York, Oct. 6—Owing to a flaw in the contract covering the guarantee [illegible] Boston College, the Williams football squad was increased to sixty-[illegible] Hall for [illegible]

HOT FIGHT FOR END POSTS AT PRINCETON

Princeton, N. J., Oct. 6.—A slight heat wave [illegible] Princeton [illegible] That West ends put [illegible] usually [illegible] to get past [illegible]

Chief interest was in the [illegible] Wagner Driggs high punts. The fight for end berths is keenest of all. There still remains little to choose among Highley, Wilson, Finn and Rabill.

B. C. CALLS OFF PRACTICE MATCH

Arrangements for the Boston College-Holy Cross game, to be played Thanksgiving Day, [illegible] been completed it was officially announced at Newton yesterday. The [illegible]

HARD DRILL AT TUFTS.

[illegible] Wilson of Tufts put the first and second eleven [illegible] scrimmage [illegible] quarters were made on the Quinn [illegible] Long Meredith photo at left [illegible] greater part of the scrimmage. The quarterbacks who [illegible] the Varsity were Drummey and Right.

St. Frisco Beaten by Mabel Trask

Lexington, Ky., Oct. 6—In one of the most bitterly fought races in the history of the classic event Mabel [illegible] defeated her great rival St. [illegible] stake. It took five heats for the [illegible] [illegible] [illegible]

BRINGING UP FATHER

By GEORGE McMANUS

BOSTON AMERICAN SPORTS

Dodgers Will Win by Strength, Says Runyon

By DAMON RUNYON.

New York Oct. 6. We cannot desert the old rubber plant Brooklyn, forever!

If your Uncle Wilbert Robinson's [illegible] Flatbush Parthenon fail to [illegible] the Boston Red Sox in the impending World's Series, the present [illegible] is going to be vastly astonished, not to say humiliated and chagrined.

We expect the Dodgers to win by that main strength and [illegible] which carried them through to a Big [illegible] the National League race.

The Brooklyn Nine is a good [illegible] like another [illegible] product of the district, Mr. A. McCoy, the [illegible] champion of the world. They are offering a most distressing spectacle in their battles, but who knocks 'em out?

CALLED JOKE CHAMPIONS, BUT—

They meet Leads more or [illegible] good [illegible] opponents and everything promises to weep over them and drink, but at the end of the contests these Al McCoys of baseball are still in there, upright and whanging away.

Folks say they are joke champions, that they do not constitute the best club in the National League. Folks say the same thing, in a general way, about Al McCoy. None the less Al McCoy is the undisputed title holder and he won the title by knocking out some of the toughest customers in the old ring of the Grass, and they gathered their scalps in slapping the rapparee in each case.

Last Monday afternoon in particular, with the championship at stake, the leagues stepped out and I feel the most sensational lawless, each of the nine, including the lad who is called the greatest pitcher of his day. The Red Sox look quite fresh from their run of twenty six games in the world, but one of the greatest curve balls that ever left the paw of a side wheeler.

The Dodgers looked pitifully bad to me, and they won.

WIN WHEN THEY HAVE TO.

Throw out the succeeding game if you wish, but don't overlook that opener. That was a test. True, Schupp gave them only a brace of hits, and they won on errors, but they won.

All along the line they won when they had to win.

A stagnant outfit often playing half dead and alive baseball, always giving the impression that it was fearful of losing rather than carrying the spirit of the fighter that is the [illegible] of champions, [illegible] but always winning.

[illegible] at all. I will [illegible] call [illegible] [illegible] [illegible]

The American's Magazine and Fiction Page

A Girl and a Man

Randolph Pickens Calls Again and Tells Agnes of the Shadow Over His Life.

By Virginia Terhune Van de Water

CHAPTER XXXIX

Several
Hasbrook
referred
He had
consequ
beyond
Miss M
At
Rand
Agnes

[illegible]

HE TELLS HER

[illegible]

A SECRET OUT

Whatever
of
[illegible]

(To Be Continued)

Historic Heroines and Mrs. Castle

Famous dancer and Comrade
[illegible]

Anecdotes of the Famous

[illegible]

To Improve Expression As Well As Complexion

[illegible]

Come to Stay

[illegible]

"But the blood of all the Macdoussis rose in revolt:

"You go if you like, my lass, but I'm not moving. I'm staying for supper."

"All Men Are Children"

And All Other Women Know It

By NELL BRINKLEY

[illegible]

[illegible]

[illegible]

Krazy Kat

Copyright, 1916, International News Service. Registered U. S. Patent Office.

Kabibble Kabaret

Copyright, 1916, International News Service. Registered U. S. Patent Office.

DEAR MR. KABIBBLE, I'M TAKING A YOUNG LADY OUT TONIGHT—IS IT ALL RIGHT TO TREAT HER TO CHOP SUEY? —DAVE ENGLSTEIN

SCOTT: ARE YOU STILL EATING THAT STUFF, OR DID YOU JUST FIND OUT ABOUT IT?

BARON BEAN

Copyright, 1916, International News Service.

The Baron Is There, All Right

THIS IS THE PRESIDENT OF THE "BANISTERS CLUB" SPEAKING— COULD YOU KINDLY HAVE THE "BARON" COME RIGHT AWAY, IT IS IMPORTANT—
UNDER ORDER, HOW WILL I EVER FIND HIM THIS MORNING?—AFTER HE TELLING HIM PERMY BLANK THAT I DID NOT BELIEVE HE BELONGED TO THE "BANISTERS CLUB"— AND HERE THE PRESIDENT OF THE CLUB CALLS HIM UP ON IMPORTANT BUSINESS— I FEEL LIKE A SIDE DRUM—
OH, I DO HOPE YOU WILL FORGIVE ME— OOOSH-OOOOH—
YES, MY DEAR "BANISTERS"— I DO FORGIVE YOU— HOPE THOUGH YOU BE TO SEE THAT HOW LITTLE YOUR BOOTLEGGING OF MY NAME MATTERS—
THE ALLY TIME IT'S NECESSARY FOR ME TO TELL YOU WHERE YOU SIR, TO CLIMB UP THE HALL FOR THE MEETING— WE'LL BE ELL— THERE IS NO "L" AFTER "BANISTER" IN THIS "CLUB"— THAT'S ALL
IT SHALL NOT OCCUR AGAIN SIR—

ABIE THE AGENT

Copyright, 1916, International News Service—Registered United States Patent Office.

Talk About Your Sherlock Holmesky!

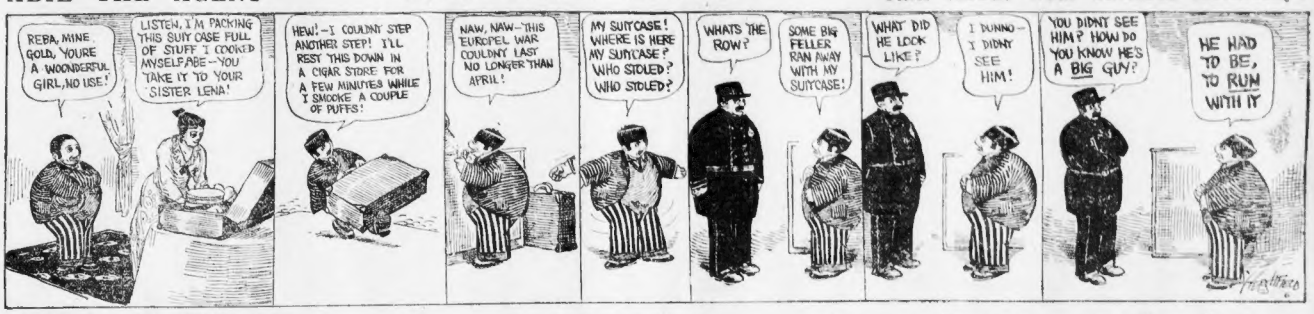
REBA, MINE GOLD, YOURE A WOONDERFUL GIRL, NO USE!
LISTEN, I'M PACKING THIS SUIT CASE FULL OF STUFF I COOKED MYSELF ABE—YOU TAKE IT TO YOUR SISTER LENA!
HEW!—I COULDNT STEP ANOTHER STEP! I'LL REST THIS DOWN IN A CIGAR STORE FOR A FEW MINUTES WHILE I SMOOKE A COUPLE OF PUFFS!
NAW, NAW—THIS EUROPEL WAR COULDNT LAST NO LONGER THAN APRIL!
MY SUITCASE! WHERE IS HERE MY SUITCASE? WHO STOLED? WHO STOLED?
WHATS THE ROW?
SOME BIG FELLER RAN AWAY WITH MY SUITCASE!
WHAT DID HE LOOK LIKE?
I DUNNO— I DIDNT SEE HIM!
YOU DIDNT SEE HIM? HOW DO YOU KNOW HE'S A BIG GUY?
HE HAD TO BE, TO RUN WITH IT

JERRY ON THE JOB

Copyright, 1916, International News Service—Registered United States Patent Office.

Telegram Must Be to a College Professor

WE GOTTA READ ALL THE TELEGRAMS OR WE CANT SEND 'EM— ANYWAY - WE CHARGE BY THE WORD - SEE?
WELL-HOW MUCH IS IT?
TELEGRAMS TO ALL PARTS OF THE WORLD GUARANTEED TO BE UNINTELLIGIBLE
10 WORDS = 25¢. BUT DONTCHA WANTA SIGN YOUR NAME ON IT? —IT'S FREE.
"TAINT NECESSARY TO SIGN IT - MR. PISTACHIO KNOWS MY WRITING.
M-U-M-U-NO "THAT'S NOT IT — IT'S EITHER "MINIMUM" OR - OR ELSE IT AINT—
WHAT IS THAT WORD - MAXIMUM OR WHAT? WHAT IS IT?
SHOWS YOUR BUSINESS WHAT IT IS— THE PARTY AT THE OTHER END WILL KNOW.
GOSH—IT'S A WONDER SHE DIDNT KEEP THE GUY'S ADDRESS A SECRET.

POLLY AND HER PALS

Copyright, 1916, Newspaper Feature Service, Inc.—Registered United States Patent Office. Great Britain Rights Reserved.

He Hates 'Em So Much He Can't Keep His Hands Off Them

WHERE COULD IT HAVE GONE? I HAD THEM BOTH THIS MORNING!
ASK MR. TODD TO HELP, PAW. HIS EYES IS YOUNGER THAN OURS!
WHAT? ASK A OLE WOMAN HATER LIKE HIM TO LOOK FER A LADIES GLOVE? TALK SENSE MA!
HERE IT IS HON. PA!! I HAVE IT!
EH?
WOTTA WORD OF THIS TO NOBUDDY! I UNDERSTAND?
PERFECTLY!
WHO CALLED ME YOU?
NO SIR, NOT I SIR!

US BOYS

Registered U. S. Patent Office.

Oh, Yes, Quite Simple; Absurdly Simple, in Fact

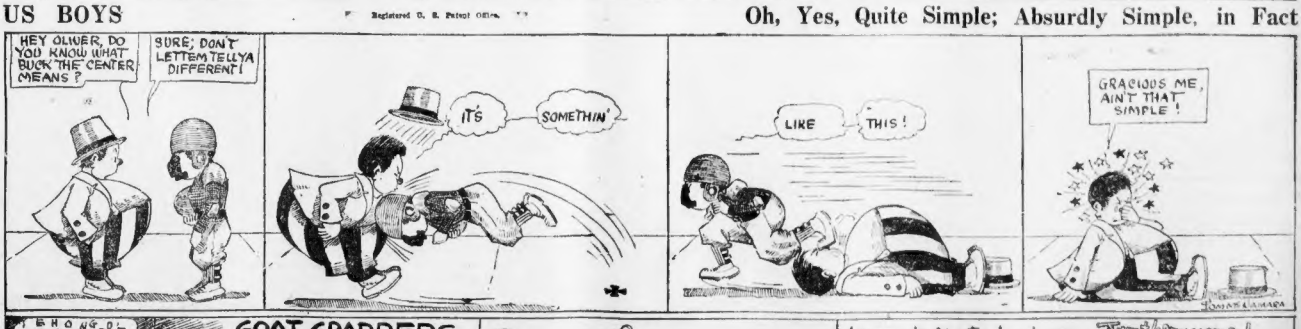

GOAT GRABBERS

THE COVER OF A SARDINE BOX WHICH IS SUPPOSED TO ROLL RIGHT OFF, YOU KNOW. GRRRRR! FROM H.G.

WELL KNOWN SAYINGS ILLUSTRATED BY Shamus Shamer

I'M NOT GOING TO HAVE ANY MORE BIRTH DAYS!

Answer to Yesterday's— WHY ARE TWO T'S LIKE HOPS? BECAUSE THEY MAKE BEER BETTER. SEE, BETTER HOW'S ZAT?

TRIVIALITIES! FROM C.H. PETERSON, SANTA ROSA, CAL. WHAT IS THAT WHICH REQUIRES MANY ANSWERS YET NEVER ASKS A QUESTION? ANSWER TO-MORROW.

JEWS USHER IN HEAVY TRADING YOM KIPPUR IN NEW YORK TONIGHT

MARKET

The Day of Atonement, or Yom Kippur, the most sacred of days to the Hebrew religion, starts today at sundown. Prior to that time the entire hour tomorrow Orthodox Hebrews throughout the world will observe the event with prayers and fasting.

Not a morsel of food or a drop of water will pass their lips during the twenty-four hours while the fast lasts. No work will be undertaken during this period.

The name of the Yom Kippur is to complete and crown the work of the penitential season, begin on the first day of the Jewish year 5677. But Thursday will be devoted to reconciling the soul with the Almighty.

The Day of Atonement, according to tradition, was instituted by Moses. The real aim of the day is the reconciliation of man with God. All the external elements of the day's observance are intended to promote this purpose. Fasting is to serve as a self-imposed chastisement and helps the worshiper to fix his thoughts upon the needs of the soul.

STARTS WITH PRAYER.

Wherever a group of Hebrews are gathered, all else will be forgotten at sundown today, and the service ushering in the Yom Kippur will start with the singing of the prayer known as the Kol Nidre service.

This year Yom Kippur will have an added significance. Prayers will be said for all the world, which are part of the usual service, will be recited with an added fervor because of the war.

Tomorrow morning the services start in the orthodox congregations and the temples at 9 o'clock, after which they continue without interruption until sunset, on account of the infantile paralysis epidemic the regular children's service that is held every year between the morning and afternoon services at the Temple Israel, Commonwealth avenue, will not take place this year.

The solemn Neilah prayers constitute the closing services of the day. Here the triumphant note is struck—the shofar will be sounded clear. The prayers advance in the scale of ecstasy, and the words of the day culminates in the outburst by the assembled multitude of Israel's great watchword, "Hear, O Israel, the Lord Is Our God, the Lord Is One!"

The demand for seats in the synagogues is so great that halls in the different parts of the city have been converted into synagogues.

SPECIAL COLLECTION.

Special collection boxes have been placed in all corridors of the synagogues, the money to go for the Jewish old men, women and children in the devastated war regions of Europe.

At the Temple Israel Yom Kippur services will commence at 7:30 tonight. The subject of Rabbi Harry Levi's address will be "Reversed Equations."

At the Temple Mishkan Tefila, Roxbury, Rev. Kol Nidre service will be held at 6 o'clock this evening. Rabbi Herman H. Rubenovitz will speak on "The New Life."

At the Temple Adath Jeshurun, Roxbury, services will commence at 5:30 today, and tomorrow's services will begin at 7 a. m. The subject of Rabbi F. Israel for the Kol Nidre sermon will be "Finished and Unfinished Lives," and that of the Atonement "Personal Righteousness."

Rabbi M. M. Eichler and Rev. M. Rubenovitz will be in charge of the services at the Temple Ohabei Shalom, Union Park street, Roxbury.

DELFINO LOSES IN PROSECUTION SUITS

Verdicts for the defendants were returned in the Suffolk Superior Civil Court today, in the suits brought by Ferdinand Delfino, who charged malicious prosecution on the part of George E. Rower, Jr., attorney for the United Garment Workers of America, and others.

Delfino, who is a contracting tailor, was discharged in court June 29, when it was alleged he did not pay the employes on a weekly basis. He then entered suit for $100,000 against Rower, Samuel Gompers, business manager of the union, and John Gangemi, one of his employes, who was a complainant when the first case was heard.

WANAMAKER DENIES OFFER TO SUNDAY

In a telegram today to officials of the Billy Sunday campaign, John Wanamaker, Philadelphia merchant prince, denies that he made an offer to the evangelist to go to Philadelphia to conduct one week's campaign of "Pay Your Debts."

Henry Bond of Hartsdale, Vt., president of the American Radiator Company, formerly president of the Northern Baptist Convention, has sent to Chairman Frank Davidson of the Sunday campaign committee, a check for $1,000 to be used to defray expenses of Vermont Baptist ministers who desire to attend the revival here.

Today See
THE MYSTERIES OF MYRA
At the Following Theatres
AUDITORIUM
Norwich, Conn.
OPERA HOUSE
Augusta, Maine
CENTRAL HALL
Dover-Foxcroft, Maine
GEM
Main, Berlin, N. H.
PERKINS HALL
Main, Waterboro Falls, Maine
STAR
Main, Fairfield, Maine
GEM
Caribou, Maine
POST EXCHANGE
Plum Island, N. Y.

Prices on the New York Stock Exchange at noon were irregular after alternate strong and weak movements in trading during the morning. The volume of business, while not as large as yesterday, indicated another million-share day.

High record prices were made by Central Leather at 83¾, and Amerin can Beet Sugar at 103.

American Zinc was a feature, opening with a gain of 3¾ points to 19 and now that the company was certified about $1¾ a share on first quarter's and that the company was negotiating for a big sale of spelter to the enemy allies.

Traders showed a tendency to mark time late while way the market was going. There were no particularly strong or weak stocks, but at noon most of the leading stocks were being supplied in concessions.

Sugars were strong on reports of large sales to Europe. In addition to the 100 shares of Cuban American Beet Sugar, a gain of 1¾ points to 114¾, was made by American Sugar Refining.

Crucible Steel was off ¾ to 127¾. Other issues were Maxwell I., Studebaker, Fuel, Car A, Reading, I, Steel Foundries A, Utah, Allied Chem, Union Pacific ¼, Among gains were Woolen common ¾, Central Leather ¼, Mexican Petroleum ¼, Pacific Mail ¼, Canadian Pacific ¾ and Reading ¼.

The Boston market, while not very active, was featured by trading in Boston Elevated, which were strong at noon. Swift & Co. at 165¾ again registered a new high record. Boston & Maine responded to the support of the biggest yearly earnings in history with another point gain to 41. Other gains were Quincy Mining 1, Copper Range ¾, United Shoe ¾ and Utah & Shipsor ¼. Among the losers Atlantic Gulf and W. I. Sm Smelting were fractionally lower.

There was talk among traders that copper stocks were being closely accumulated by certain interests in anticipation of further dividends.

BOSTON STOCKS.

Following is the range of prices for leading Boston stocks to 12 o'clock:

	Yesterday's close	High	Low	12:00
Alaska	7775	7875	7775	7775
Am. Zinc	65¾	66¾	65¾	65¾
Arizona Com	47¾	48¾	47¾	47¾
Am. Locomotive	82¾	83¾	82¾	82¾
Am. Smelting	127¾	128¾	127¾	127¾
Am. Steel Foundries	64¾	65¾	64¾	64¾
Am. Sugar	113¾	114¾	113¾	113¾
Am. Woolen	51¾	52¾	51¾	51¾
Atlantic	30¾	31¾	30¾	30¾
Atlantic Gulf	30¾	31¾	30¾	30¾
Am. Beet Sugar	103¾	104¾	103¾	103¾
Am. Agricultural	87¾	88¾	87¾	87¾
Am. Car & Foundry	70¾	71¾	70¾	70¾
Baldwin Loco	99¾	99¾	99¾	99¾
Beth. Steel, B	66¾	67¾	66¾	66¾
Beth. Steel	65¾	66¾	65¾	65¾
Butte & Sup.	37¾	38¾	37¾	37¾
Can. Pacific	179¾	180¾	179¾	179¾
Cent. Leather	83¾	84¾	83¾	83¾
Chino Copper	68¾	69¾	68¾	68¾
Chi. & R. I.	20¾	21¾	20¾	20¾
Crucible	127¾	128¾	127¾	127¾
Cuba Cane	30¾	31¾	30¾	30¾
Cuba Cane Pfd	91¾	92¾	91¾	91¾
Cuba Cane Sugar	41¾	42¾	41¾	41¾
Cuban Am. Sugar	114¾	115¾	114¾	114¾
Cuban Cane Sugar	22¾	23¾	22¾	22¾
Distillers	34¾	35¾	34¾	34¾
Erie	20¾	21¾	20¾	20¾
Gen. Motors	141¾	142¾	141¾	141¾
Goodrich	57¾	58¾	57¾	57¾
Inspiration	57¾	58¾	57¾	57¾
Int. Nickel	34¾	35¾	34¾	34¾
Int. Paper	41¾	42¾	41¾	41¾
Kennecott	32¾	33¾	32¾	32¾
Lackawanna	87¾	88¾	87¾	87¾
Lehigh Valley	83¾	84¾	83¾	83¾
Lorillard	57¾	58¾	57¾	57¾
Mexican Petroleum	97¾	98¾	97¾	97¾
Miami	27¾	28¾	27¾	27¾
Midvale	43¾	44¾	43¾	43¾
Nevada	23¾	24¾	23¾	23¾
New York Central	92¾	93¾	92¾	92¾
N. Y., N. H. & H.	51¾	52¾	51¾	51¾
Nor. & Western	113¾	114¾	113¾	113¾
Pennsylvania	56¾	57¾	56¾	56¾
Pennsylvania	56¾	57¾	56¾	56¾
Pressed Steel	58¾	59¾	58¾	58¾
Ry. Steel Spring	58¾	59¾	58¾	58¾
Reading	89¾	90¾	89¾	89¾
Rep. I. & Steel	85¾	86¾	85¾	85¾
Ray Con	23¾	24¾	23¾	23¾
Studebaker	127¾	128¾	127¾	127¾
Southern Pacific	100¾	101¾	100¾	100¾
Texas Co	221¾	222¾	221¾	221¾
Tobacco Products	91¾	92¾	91¾	91¾
Union Pacific	146¾	147¾	146¾	146¾
U. S. Rubber	71¾	72¾	71¾	71¾
U. S. Smelting	61¾	62¾	61¾	61¾
U. S. Steel	125¾	126¾	125¾	125¾
U. S. Steel, pfd	125¾	126¾	125¾	125¾
Utah Copper	91¾	92¾	91¾	91¾
Westinghouse	46¾	47¾	46¾	46¾
Western Union	97¾	98¾	97¾	97¾
Wis. Central	46¾	47¾	46¾	46¾

CHILDREN BURNED BY HOT PENNIES

Pittsburgh, Pa., Oct. 6.—Italian Bradock parents today are looking for the words "hot penny" to mean "blood in their eyes." He qualified for the title when in response to the clamor of a score of children surrounding Mr. and Mrs. Arthur Shuffle in the bride's home, he threw a purse full of hot pennies from an upper window. The shower of hot coin burned several children about the head and face and others were burned trying to pick up the coppers.

Yeggmen Get $6,000.

Rutland, Ill., Oct. 6.—Yeggmen blew the safe of the State bank here today and escaped with $6,000.

THE EDISON ELECTRIC ILLUMINATING COMPANY OF BOSTON
DIVIDEND NO. 110

A quarterly dividend of three (3) per cent has been declared, payable November 15, 1916, to stockholders of record at the close of business October 16, 1916.

T. K. CUMMINS, Treasurer.

Boston, Oct. 5, 1916.

New York Loan for Dublin Dwellings

By WILLIAM BARRETT.
International News Service Staff Correspondent.

Dublin, Oct. 6.—Great interest is manifested here in the announcement that Dublin's housing problem may be solved through the help of an American loan.

It is now known today that the National City Bank of New York has offered $1,000,000 at five and one-half per cent. The housing committee of the Dublin corporations recommended the acceptance of the offer. The amount is to cover the cost of 8 acres of slum property dwellings. A special meeting of the corporation next week will consider the offer.

TRAVEL GUIDE

Georgia-Florida
Now Ready for You
THE winter home of discriminating New Englanders who seek a summer climate and its pleasures. The favorite route is the direct service from Boston of the
Savannah Line
First Class Fares from Boston
SAVANNAH
One Way $23.00 Round Trip $38.00
JACKSONVILLE
One Way $27.00 Round Trip $45.00
Ocean Steamship Company
Consult any ticket or tourist agent or C. W. JONES, N. E. P. A., Pier 42, Howard Tonnel Dock, Boston

Eastern Steamship Lines
All-the-Way-by-Water
The Popular Route
To NEW YORK
Via CAPE COD CANAL
Buzzards Bay and Long Island Sound
METROPOLITAN LINE
ALWAYS IN SIGHT OF LAND
Superb Steamships MASSACHUSETTS and RHODE ISLAND. Unsurpassed appointments. Main Deck Dining Rooms. Excellent Service. Every Provision for Safety and Comfort.
Lve. No. Side India Wharf, Boston, Week Days and Sundays 6 P. M. Due New York 7:30 A. M.
Tickets and information at India Wharf; also at City Office, 332 Washington St., and at Tourist Offices.

FLORIDA
"BY SEA"
BOSTON TO
JACKSONVILLE
DELIGHTFUL SAIL
Fine Steamers. Low Fares. Best Service.
Tickets include Meals and Berth.
Sailing Every Thursday
"The Finest Coastwise Trip in the World"
Illustrated Booklet on Request.
Merchants & Miners Trans. Co.
C. H. MAYNARD, Agt., Boston.

Fall River Line
TO
New York
Boat Train with Parlor Car
Lv. South Station (Daily) ..... 6:00 P. M.
Due New York ..... 7:00 A. M.
Fare $4.00
City Ticket Office, Cor Washington and Court Sts. 'Phone Fort Hill 2176.

NEW YORK $2.95
Via Rail and Boat Every Day and Night
Independent line operating between New England and New York
COLONIAL LINE 239 Wash. St., Boston Phone F.H. 2780

UNDER PERSONAL ESCORT
Grand Circle Tour
November 8th
South America
For Booklet, Travel Dept., American Express Co., 12 Franklin St., Boston Phone Main 5000

BAY STATE LINE VIA RAIL & BOAT NEW YORK $2.80
OUTSIDE STATEROOMS, $1.00.
Direct connections for Washington, Baltimore, Daily, including Sunday. Improved service. Telephone Main 3741.
Ticket Office, 214 Washington St., Boston.

Summer Cottages
KENEBUNKA, Nantasket; 7-room cottage, furnished complete, electric lights; 5,000 feet of land; steamboat wharf; $250 season. Inquire of owner, 6 Bromfield st., Somerville.

Schools and Colleges.
REDDIN SHORTHAND
AND CIVIL SERVICE SCHOOL
Individual instruction. Civil Service specialty. Day and evening. Send for Catalogue A. 126 Boylston St., Boston.

Real Estate—Miscellaneous.

11-ACRE FARM, $2,200
FOR SALE—In Newton, S. H., 2 miles from Newton, Mass., 10-room house, 2 barns, in comfortable repair, with nice fruit; also 2 acres additional and 11 acres wood land with some wood pasture or fruit farm; 2 minutes to electric line cars; the price is the market; take any train to Newton, Mass., and electric car direct to door from either city. Same car at Dexter's corner, or we send free. Only $2,200. Apply to L. G. EATY, Atkins Farm, Newton, N. H.

19-ACRE FARM
FOR SALE at 141 Central st., Stoneham. Consists of 19 acres, good 2½-story dwelling house, with bath and gas; barn 40x30, with shed; hen house and outbuildings; 2 acres of land planted to fruit; 1 mile from electric cars into Boston and Lynn markets. Inquire of owner on premises, or of CHAS. L. WOODBRIDGE, 44 Central st., Lynn.

$1,150 COTTAGE
AT THE seashore, 6 rooms, open plumbing, gas, lights, 3 lots land, many fruit trees; 2 doors, 852 sq. ft. W. A. DUNHAM, 101 Tremont st., Boston.

PAINT $1.25 48 SHADES
GAL. Varnishes, Stains, etc., at half price. PALMER PAINT WAREHOUSE, 167 Sudbury st., Boston.
Keep your home free from dust. Use the Electric Vacuum Cleaner. Phone Appliance Dept.
Oxford 1000

WALL PAPER HEADQUARTERS
New Patterns—Immense Variety.
Alfred Peats Co. Summer St.

WALL PAPER BARGAINS
ALL NEW. MONEY BACK if not satisfactory. Hickory, 180 Friend St., Near North Sta.

BUILDING LOTS, ONE CENT FOOT FEET OF LAND, corner Blue Hill Avenue and Wellesley (one slight, near everything, 3 lots, 3 cents foot. 8 FIELD, owner, 1 Boylston pl.

4 ACRES or more of good rich land, Cottage of 6 rooms and barn, garage; all in good repair; raised 9 bushels of strawberries; cash crop; situated within good living school, 2 miles railroad station; 1 hour's ride from a city; death in family cause of sale; price $1,800. Apply to owner, 1 Boylston pl., Boston.

THE VIEW OF THE CEDAR SURETIES, the Wessun house, nearly new, with garage, for sale; 10 rooms, 2 baths, open plumbing, $4,000; the monthly payment plan, are good and sufficient reasons why you should call or write at 315 Bellevue st., Wollaston Heights. Apply to A. S. WALKER, 31 Beacon st., Boston, Mass., tel. Hay. 4004.

60 MONTHLY—Attractive bungalow lot, $250; 25 cash, balance $5 monthly; choice, exclusive section, 3 minutes to cars, near large electric plant. 8 FIELD, owner, 1 Boylston pl.

FOR SALE—House of 4 rooms, gas and gas range, front and rear barn; new hard-wood floor; price $1,100; terms made to suit. E. J. PETSON, Randolph, Mass. Phone 65-J.

HOUSES, stores, factories, land for sale and let. Scout fare to Boston. Also will build to suit. H. M. BEAL, 124 School st., Watertown, Mass.

Real Estate—Allston.

TWO 5-family houses and sleeping porches for sale or exchange, separate heaters; rents $1,020; price $9,000 each. Apply OWNER, tel. Brookline 4973-M.

Real Estate—Arlington.

BRAND NEW 2-family house of 6 and 6 rooms, electric lights, steam heat, open plumbing, combination range; see us today; $500 cash will secure; price $5,500; will sell on easy terms. 61 Almden st., Arlington.

Real Estate—Atlantic.

FOR LOW PRICE—3 or 2-family house for sale or to lease or to let. Telephone C. F. BROWN, 138 Bay.

Real Estate—Beachmont.

FOR SALE—2-apt. house, 2 lots land, good location and always rented, $50 is a bargain. Apply to owner, H. HELEN CLARK MERRICK, 76 Crest av.

Real Estate—Belmont.

I HAVE $1,000 to pay toward a 2-family house in Cambridge, Belmont or Watertown. Arlo Merian.

IF IT IS Belmont or Waverley real estate, ask "KELSEY," Waverley sq., tel. 600 Bel.

Real Estate—Brighton.

TO RENT—TO BUY—TO SELL—SEE DR. BRIGHTON REAL ESTATE AGENCY, 368 Washington st., Oak sq., Brighton; phone 664-W.

HOUSES, apartments, all prices, JOHN J. RUSSELL, 370 Washington st., Brt.; tel. 1422.

Real Estate—Cambridge.

GENUINE BARGAIN—Dana st., near Broadway, beautiful new house, 8 rooms and all improvements, hardwood floors, purchaser can take mortgage for $5,000; price $7,250; small amount down. CHARLES E. CLAY-BURN, 7 Water st., tel. 707 Cam.

CAMBRIDGE apartment sold on exchange; assessed $3,200, rental $420; owner leaves Boston above expenses, to sell. Boston American.

DANA HILL—Sept. 18 rooms, all modern improvements, rent $960; price $9,000; must be estate. BARRY & BURKE, Inman sq., Cambridge.

Real Estate—Charlestown.

SALE OR EXCHANGE—3-fam. rent $57, all imp., easy terms. 9 19, Boston American.

Real Estate—Dorchester.

DORCHESTER
NEAR SAVIN HILL BEACH
MUST SELL
PLEASANT 2-family house, 12 light, sunny rooms, hardwood floors throughout, open plumbing, best, slow sand, 2 minutes to beach, 5 minutes to electric cars, electric lights, 10 minutes to Fields Corner, 10 minutes to Boston Proper, 15 minutes to Boston Station, all these things go to make city and suburban conveniences right at your door and has made low bargain price of $12,500; terms reasonable; suitable for 2 families. Apply to owner, A. H. RICE, 54 Wainwright st., Tel. 1400 Dor.

CASH customers for 2 and 3-family houses, also good building property today. COWAN, 484 Geneva av.

Real Estate—Everett.

FINE home in Everett, my 7-room house with large garden, fruit, all conveniences, also 6% easy terms. See MRS. M., 73 Washington st., Malden. Tel. 1270.

NEW 7-room house, all imp., hot water heat, $25. 69 Hancock, Tel. 1712-J.

THE BOSTON AMERICAN

PUBLISHED DAILY AND SUNDAY AT 90 AND 92 SUMMER ST., BOSTON, MASS.
BRANCH ADVERTISING OFFICES.
DISPLAY AND CLASSIFIED ADVERTISING FOR THIS PAPER MAY BE PLACED AT THE WASHINGTON ST., BOSTON, 1780 BROADWAY, AT 39TH, NEW YORK CITY, 1015 PEOPLES GAS BLDG., CHICAGO.
NEW ENGLAND NEWSPAPER PUBLISHING COMPANY.
Entered as second class matter June 4, 1907, at the postoffice at Boston, Mass. Entered as second class matter at the Postoffice Department, Canada.
Prices: Daily, One Cent; Sunday, Five Cents.
Terms: Postage Prepaid in United States (outside of Boston) Canada and Mexico.
By Boston Postal District (outside of Boston):
Daily Only:
One year $6.00
Six months 3.25
One month ..... .55
Sunday Only:
One year $2.50
Six months 1.25
Daily and Sunday:
One year $8.50
Six months 4.50
One month ..... .75
On foreign subscriptions add postage at rate of 1 cent per copy daily and 4 cents per copy Sunday.

Real Estate—Jamaica Plain.

THIS HOUSE WILL PAY 10 PER CENT. 9-room house, 2 baths, open plumbing, 2 acres of land, well located in this section, owner must sacrifice for immediate sale. B 158, Boston American.

Real Estate—Malden.

OVER 2,000 ft. land, near steam and electric, stores will go with land at reasonable price. Inquire on premises, 53 Washington st., Malden; tel. 25.

Real Estate—Maplewood.

COTTAGE—6 rooms, 5,000 ft. land, small personal easy terms; price $2,600. FRANK E. PETERSON, Maplewood sq., Malden. Tel. 1267-W.

Real Estate—Medford.

HOME OR INVESTMENT
$100 BUYS new 11-room, 2-family house near Fellsway, Medford. OWNER AND BUILDER, 10 Pearl st., Medford. Telephone 5700.

THOS. A. NOLAN has about every house in the market; if you want to buy or exchange, simple, home, doctor, business; I will find it for you. Don't pay for the rent; pay for your home; I will even loan you money to buy it; you can't make a better move; see me today; my office now is in Medford, the garden city. THOS. A. NOLAN, Salem st., Medford Square.

$200 DOWN buys brand new 2 family, 51 Hancock st., Medford; 6 rooms, combination range, electric lights, open plumbing, all brass pipes, hardwood floors, graniteoid walks, rear lot; rented; a real bargain; sale to rent from $23 to $25 monthly. NEWHALL REALTY CO., 48 Sec. 508 Main st., Medford.

$200 DOWN buys 4½ Pine st., new 2-fam. stores home, nine lights, all imp.; one suite rented for $20; owner occupies 9th; Sat. and Sunday, or tel. Somerville 1011-M.

Real Estate—Medford Hillside.

HOUSES for sale, easy terms, new apts., $22 up. GIBSON, 64 Winthrop st., tel. 1021-W.

Real Estate—Maplewood.

EXCHANGE 2-fl. house, 11 rooms, steam heat, imps., for vacant land, or will take part cash. Apply to owner, 5 HOLBROOK, School st., Boston. Tel. 1633 Main.

Real Estate—Mattapan.

$4,500—NEAT Mattapan sq., on fine wide street; 10 rooms, 2 baths, hot water heat, plumbing, furnaces, plumbers; $500 down if desired; owner, 1 Boylston st., Somerville. See A. P. PHINNEY, 32 Warren st., Rox.

Real Estate—Roslindale.

$4,500—Nice lot of land on a restricted street with granolithic sidewalks, 1 mile to cars, all improvements on; 4 apartments of 5 rooms, balance; easy terms. E. F. CRUFF, 3 Cummins rd., Roslindale.

FOR SALE—New 2-family, 10 rooms, hardwood floors, open plumbing, 2 set tubs, all modern improvements, 2 set brass pipes, 2 gas ranges, 2 set shades, 2 set screens, 2 set storm doors, 2 set storm windows, 2 set gas fixtures, 2 set electric fixtures, 2 set mantels, 2 set grates, 2 set tiled hearths, 2 set electric bells, 2 set speaking tubes, 2 set gas logs, 2 set electric logs, 2 set electric lights, 2 set gas lights, 2 set electric lights, 2 set gas lights, 2 set electric lights, 2 set gas lights

Male Help Wanted.

Continued from Preceding Page.

PIANO WORKERS

WANTED
At Vose & Sons Piano Co.
Board Makers
Finishers
Rubbers
Regulators
Polishers, Etc.
On Grands, Uprights and Player Pianos

Vose & Sons Co.

1010 Mass. Ave., Roxbury

SHIPPING ROOM HELP
Order clerk
Express clerk
Checkers
Packers.
THOMAS G. PLANT CO., cor. Centre and Bickford sts., Jamaica Plain.

WANTED
BRIGHT BOYS to learn the wholesale dry goods business. Good chance for advancement. Also men for Packing Room. BLODGETT, ORDWAY & WEBBER, 100 Kingston Street.

WANTED
EVERY UNION MAN
TO BUY one of our latest style union-made Derby hats; the best $1.50 stiff hats on earth.
UNION HAT CO.
139 to 147 HANOVER ST.

EXP. FOREMAN
For Structural and Ornamental
IRON SHOP; only first-class need apply; reference required. SAMUEL FINE COLUMN AND IRON WORKS, 209 Bremen st., East Boston.

RUBBER SHOE MAKERS
WE HAVE good positions open for men and women to make rubber shoes; boots and lumbermen's, also tennis; for experienced makers as well as those willing to learn.
High wages; beginners paid liberally while learning. Steady work the year round.
Apply at the factory, Hudson, Mass.
APSLEY RUBBER COMPANY

2 PATTERN CUTTERS, accustomed to ventilating shoe; best prices; workers on blower and fine work; riveters; handy men; helpers.

TOOL MAKERS—On jig and fixture, small tools, etc.; fine lathe operators on brass work; all round machinists.

9 AUTO LESSONS—$5
FULL automobile course; 6-cylinder cars used; guaranteed; open evenings; position secured. PRINCE'S PATTERNS, 9 Appleton st., near Castle sq.; tel. Ox. 4166-R.

10 DRIVING LESSONS $5
TO start my Fall class in my new location, will make this low price for a few weeks only. Come and guarantee. C. BONNEY, Cort Garage, 26 Ferdinand st.

BOYS
BETWEEN 16 and 18 years, to work on packing floor; steady work; steady work. Apply to Mr. Noonan, AMERICAN AMMONIA CO., 75 West Second st., Boston, 3d floor.

ERRAND BOY
COLORED boy for errands. BOSTON SCOURING & PLATING CO., 630 Washington st.

CHAIR POLISHERS
AND CHAIR PAINTERS
Apply to JOHN A. DUNN CO., 29 Chapel st., South st., Boston.

PAPER BOXES.
EXP. corner cutter; good chance for quick, careful worker; 54-hour week; steady work. CLIMAX PAPER BOX CO., Cottage Park av., So. Canton, Mass.

Elastic Web Weavers
WANTED.
A. ZEIGLER SONS CO.,
Cor. Columbia and Dorchester sts., Roxbury.

MEN WANTED
TO handle iron in warehouse. Apply to Mr. Conkley, BOSTON & MAINE R.R. Car Yards, South Boston.

WANTED! 100 HORSEMEN
TO Fresno, California; free; wages. Call before noon today. ATLANTIC SHIPPING CO., 161 Commercial st.

Brighton School Boys
OVER 18 years old, for evening work. Apply 209 Congress st., Boston, rear entrance.

SCORERS
WANTED; steady work; good pay. ROYAL PAPER BOX CO., 347 Cambridge st., Boston.

BAG MAKER
ALL round bag maker. MURRAY LEATHER CO., 775 Washington st.

STABLEMEN
TWO all-round stablemen wanted. HOVEY A. WARABLE, 7 Inman st., Cambridge.

BOYS WANTED
ON spring bed and mattress work; good pay. E. W. BEST CO., 203 Portland st.

BOYS WANTED
TO LEARN wholesale clothing business. MARK ANTHONY CO., 65 Bedford st.

THOUSANDS men and women wanted for U. S. government life jobs; $75 month; steady work; short hours; rapid advancement; "pull" unnecessary; common education sufficient; full particulars FREE. Write immediately. Just obtainable. FRANKLIN INSTITUTE, Dept. 1852, Rochester, N. Y.

THREE MEN—Wanted, to sell nursery stock; good wages. Address BROWN BROTHERS CO., Geneva, New York.

TREGIS—On new 5-story land, grain shed. See MR. DE WOLFE, 111 Lincoln st., Boston. Tel. Oxford 1000. Residence, 50 WOLFE RIDGE CO., Conway, Mass.

TRUCK DRIVER at once; references. LAKE VIEW PARK ICE CO., Wormouth, Mass.

WAITER—Experienced waiter for counter work. Apply 418 Tremont st.

WANTED—6 boys to distribute samples from house to door of wagon. Apply THE REYNOLDS CORPORATION, 134 State st., room 3, corner Kilby st.

WANTED—Dispatch and furnace repairer. Apply to E. CLARK & SON, 1 Dover st., Dedham.

WANTED—Names men, 18 to 45, wishing to become Boston mail carriers; "commence $67 month." 502, Boston American.

WANTED—Tailor; must be good pressman. BEACON TAILORING CO., 1353 Beacon st., Brookline.

Wanted—Young MEN to take auto lessons; pupils assisted to positions. Big opportunity now; 12 lessons $10. Mojarth, 782-C Tremont st.

WANTED—502, Boston American.

WEAVERS—Wanted: a few good two-loom weavers wanted for Knowles looms. DUSTIN, ISLAND WOOLEN MILLS, Pearson, N. H.

$25 MONTH—Government jobs; men and women wanted; list of positions open, free. FRANKLIN INSTITUTE, Dept. 168 R., Rochester, N. Y.

2 HORSE TRAMSTERS and helpers at once. LAKE VIEW PARK ICE CO., Weymouth, Mass.

Male Help Wanted.

10 YOUNG MEN WANTED
AT ONCE
Are you between 16 and 20? Do you want a good position with a chance to work up? Apply to Mr. Ham, Fifth Floor.
R. H. WHITE CO.

WANTED
AT ONCE
6 BOYS
Between the age of 14 and 16. Apply to Mr. Ham, Fifth Floor.
R. H. WHITE CO.

E. T. SLATTERY CO.
154-158 TREMONT ST.
Requires the services of
EXPERIENCED
ELEVATOR OPERATORS
ALSO
STORE PORTERS
Only men with excellent character and good experience wanted. Apply to SUPT., Third Floor.

WANTED
In all departments of our dyeing and cleansing works, experienced help, both male and female. LEWANDOS, Watertown, Mass.

WANTED
EXPERIENCED
PRESSMAN
ON men's garments. Apply Lewandos, Watertown, Mass.

WANTED—First-class
JIG, FIXTURE AND GAGE MAN
Also SURFACE GRINDERS; none but first-class men need apply. MR. LAW, WEST & DODGE, Inc., 399 ATLANTIC AVENUE, BOSTON

MEN WANTED
TO KNOW that we give the best automobile course for the least money; full driving and unlimited repair course, $20; positions secured; guarantee. Call or write
Bradley Motor School,
41 COLUMBUS AV.

EIGHT SAILOR RIGGERS at once. FORE RIVER SHIPBUILDING CORPORATION, Quincy, Mass.

12 AUTO LESSONS, $10
MEN WANTED
TO LEARN driving and repairing at our garage; we are the only garage offering this opportunity; look over our plant and be convinced. 6-cylinder Cadillac, 1916 Pierce Arrow st., near Tremont.

TWO BOYS
WANTED, 16 years or over, for general work around an office; the number of departments in our business offer unusual opportunities for advancement. Apply at once to Mr. Rooney, care of M. STERNS & SONS, 1 Bedford st., Boston st.

4 HARD CANDY MAN
2 HARD CANDY HELPERS
RUSSELL & CO., Inc.,
252 NORFOLK ST., CAMBRIDGE

POCKETBOOK MAKERS
FRAMERS
CUTTERS AND OPERATORS
WANTED, on pocketbooks and bags, steady work, good pay, out of town transportation paid to good men. Apply M. SCHLANSKY, Hotel Essex, Atlantic st. and Essex st.

Carpenters Wanted
Apply J. F. TIBBITTS & SON, 76 Fremont st., Winthrop.

TOOL AND GAUGE MAKERS
PRECISION TOOL CO., Canton, Mass.

BOSTON AUTO SCHOOL
LATEST CARS, actual repair work, license and honest recommendation; 6 weeks' course. BONNEY & GREIG, Props., 222 Columbus av.

DIE CASTERS WANTED
SEVERAL strictly first-class, steady, sober diemakers immediately. THOMAS H. HART CO., 204 Atlantic st.

FOUNDRY
FOUNDRY CHIPPERS and cupola men; also tumbler. HARRISON SQ. FOUNDRY CO., 110 Gilbert st., Dorchester.

BOYS WANTED
FOR healthful outdoor work. Apply rear 100 State st.

BOYS WANTED
Apply 160 Congress st., rear entrance.

Job Pressfeeders Wanted
WM. J. WALSH PRESS, 97 Oliver st.

Trading Stamps and Coupons.

Stamps, Coupons, Labels. All kinds, BRING EVERYTHING. 110 Tremont st., R. 59.

GREEN GOLD STAMPS
Perfections, tags, labels. Everything. 209 Wash. St., Opp. Old South Church.

Furnished Rooms—Allston.

ONE block west of Commonwealth av., 12 minutes from Park st., city cars pass door; a most beautiful, newly furnished apartment in Allston; gentlemen preferred; phone Brighton 874-W.

CHESTER ST., 15—Suite 1; furnished front parlor, steam heat. Telephone Ken. 6274.

COMMONWEALTH AV.—Beautiful front room, private family, no other boarders; gentleman preferred. Tel. forenoons or after 6 p.m. Brighton 1029-W.

COMMONWEALTH AV., 1254—Suite 5; furnished front, best, cen. hot water, no other roomers.

HOUSEKEEPING rooms, $3; owner to board there. 1937-W Brighton.

Furnished Rooms—Beacon Hill.

CHARLES ST., 79—Pleasant rooms, running water, housekeeping, laundry, $1.50 up, respectable transients.

Furnished Rooms—Brookline.

TO LET—In quiet neighborhood, connecting and single rooms; all modern; hot steam and electrics; reasonable; tel. Brookline 29.

Furnished Rooms—Cambridge.

BROADWAY, 326—Steam heated, electric lights, 7 minutes to Park st. MRS. HART.

BROADWAY, 878—New Hayward; large newly furnished rm. with kitchenette for h. k.

DANA ST., 57—Well furnished room with kitchenette.

INMAN ST., 45—For light housekeeping, 2 furnished rooms, second floor.

MASS. AV., 928—In sight of York buildings; comfortable rooms, detached house.

NORFOLK ST., 7—Steam heated, double and single rooms, light housekeeping.

Furnished Rooms—Miscellaneous.

BASEBALL FANS
$5 CLEAN, airy rooms, 75c, $1, $1.50, $2 day. Transients welcome; most quiet place near Tremont st. Hotel Echo, opp. Majestic Theatre. Telephone Garden Oxford.

Furnished Rooms—Back Bay.

THE WASHINGTON—203 West Newton st., Back Bay; central; corner rooms, housekeeping, modern improvements.

DOVER ST., 1008—Corner subway, suitable for business, or light housekeeping.

CUMBERLAND ST., 17—Extra large side room, $3.50; also single room, $2.50.

BATTERYMARCH ST., 23—Newly furnished side and square rooms, $3 up; $12 up by week.

CAINSBORO ST., 84—Suite 1; Newly furnished front rooms for two young men; bath, hot water, elec. lights, large closets and phone.

ELMERAY ST., 102—Pleasant front and side rooms; all conveniences.

HUNTINGTON AV., 81—Desirable house, recently located; modern improvements; walking distance to business.

HUNTINGTON AV., 82—Suite 3, two connecting rooms, furnished for light housekeeping.

HUNTINGTON AV., 112—Rooms with conveniences; hot water, steam heat; $3 up; key 110.

HUNTINGTON AV., 121—Suite 3; very reasonable; any room, $3. Tel. Back Bay 1392-M.

HUNTINGTON AV., 200—Suite 2, large, sunny, elec. lights, h. w. h. Tel. B. B. 1392-J.

MASS. AV., 208—Suite 1; for room in private family, cent. h. w.

MASS. AV.—Square and side rooms; tel. 7802-J Back Bay.

MONTPELIER ST., 25—Suite 2; pleasant, airy, well-furnished rooms, h., e. w., cen. Tel. B. B. 2000-M, reasonable.

MONTPELIER ST., 115—Suite 2; large and small rooms, parlors, kitchen; reasonable. B. B. 1392-J.

NEWBURY ST., 220-A—Pleasant rooms; all conveniences; all points; reasonable; private.

ST. BOTOLPH ST., 65—Suite 4; bright, comfortable side room; steam heat; $12; continuous hot water; tel.

ST. BOTOLPH ST., 127—Suite 2; large and small rooms, c. h. w.; tel.; business people.

ST. JAMES AV., 40—Large square room, also back, h. w. h. B. 1674-M.

ST. STEPHEN ST., 2—Pleasant, clean rooms, modern; mens, near Symphony.

WEST NEWTON ST., 270—Opp. Mechanics Bldg.; warm room; h. k. privs.; phone, private; $3.

Furnished Rooms—Charlestown.

MONUMENT SQ., 14—Nicely furnished rooms, light housekeeping, all conveniences, other rooms.

Furnished Rooms—Chelsea.

TUDOR ST., 26—Furnished light housekeeping rooms, $2.50 to $3.50; Americans only.

Furnished Rooms—Dorchester.

DORCHESTER—Heated rooms, furnished or unfurnished, near steam and electric cars. Suitable for students. Apply 24 Glendale st., Dorchester. Tel. Fields Corner 1226.

THE HUNTINGTON—Adams Corner; rms., s. h., with or without exclusive use of kitchen; hot water.

MONADNOCK ST., 22—Upham's Corner; beautiful front room, elec. light, h. w. h.; private family.

NORFOLK ST., 27—Furn. steam heated rooms, $2 up; cars handy, also location convenient for those attending Normal; tel. 1597-J.

SAWYER ST., 40—Nicely furnished private home, for location, handy to cars.

UPHAMS CORNER—Large front and pleasant room, h. w. h.; bath floor, convenient; reasonable.

UPHAMS CORNER—2 pleasant rooms, furnished, comfortable, home privs. Dor. 2322-M.

VIRGINIA ST., 10—Two connecting rooms, running water, c. h., near cars; telephone.

Furnished Rooms—East Boston.

LONDON ST., 36-1 and 2 furn. sq. rooms for housekeeping, running water, bath, range, priv. entrance; man and wife only; no dogs.

Furnished Rooms—Mattapan.

WILMORE ST., 31—Front parlor, h. w. h. bath floor, private family, near cars.

Furnished Rooms—Medford.

HANCOCK ST., 29—Board and rooms, $5; home cooking and privileges; mon only; tel. 1597-J.

Furnished Rooms—Roxbury.

BARTLETT ST., 69—Warm rms., near cars, 1, h., respectable people only; reasonable.

BETHUNE ST., 17—Front room, for gentlemen; also single room; all conveniences.

BLUE HILL AV., 119—Front and side, 1, h. k. rooms, heated, $1.25 up. Tel. 4172-M.

BLUE HILL AV., 1220—Front and side, 1, h. k. rooms, heated, $1.25 up. Tel. 4172-M.

COPELAND ST., 15—Sunny, well furnished rooms; steam heat, cen. hot water, light housekeeping.

DALE ST., 31—97 Warren; two pleasant rooms, all improvements, private family.

DALE ST., 35—Front room with alcove, 1, h. k.; bath room floor; other rooms.

DUDLEY ST., 314—Sunny furnished rooms, also housekeeping, all conv.; laundry, phone.

DUDLEY ST., 1210—Pleasant front rooms; also 2 attractive rooms for housekeeping.

ELMIRA ST., 156—Two sunny basement rooms, h. w. h.; bath floor; $1.50 each.

FOREST ST., 37—Suite 2; 2 newly furnished, steam heated rooms, private family, $2.50.

FOUNTAIN ST., 18—2 newly furnished rooms for housekeeping, all conveniences, reasonable.

FOUNTAIN ST., 25—Three clean for, h. k. rooms, entire floor, h. w. heat, gas range, tubs, $4.50. Tel. 4607-M.

GROVE HALL—385 Blue Hill av., suite 5; clean, pleasant front room; five windows, h. h., needle shower, c. h. w.; reasonable.

GREENVILLE ST., 9—Well furnished room, h. k. w., suitable 2 gentlemen, priv. family.

HIGHLAND ST., 1215—Front and side room, $4.50; improvements; tel. 3359-M.

MILLMONT ST., 8—Off Highland; sunny room, modern conveniences in house. $4.50. Keeping.

MORELAND ST., 33—Large alcove rm., square room, bath floor; tel. 3525-R.

MORELAND ST., 35—Sunny rooms to let, steam heated; hot and cold water.

REGENT ST., 19—Pleasant, sunny rooms, $1.50 per week. Telephone Roxbury 627-M.

ROCKLAND ST., 24—98 Warren; newly furnished rooms, bathing; reasonable.

TOWNSEND ST., 132—Furnished steam heated rm., all conv., $4.50; 1 adult only.

WARREN ST., 239-A furn. housekeeping rooms, large, bed and closet; $3 week.

WAVERLY ST., 6—Suite 7; moderate price, sunny air, steam heated rooms, continuous hot water, bath, tel.; also single room for cooking.

WAVERLY ST., 43—Furnished front alcove room, running water, light hskpg. Tel. Rox. 2504-M.

WAVERLY ST., 64—Pleasant corner room on 1st floor; also housekeeping rooms; bath, kitchenette, laundry priv.

WEST COTTAGE ST., 26—Large front and side rooms, $1.50; housekeeping allowed.

WEST COTTAGE ST., 76—Large front room, housekeeping rooms; kitchenette, laundry priv.

WINTHROP ST., 26—Furnished rooms for housekeeping, set gas range, steam heat.

WINTHROP ST., 39—Pleasant, front room, suitable two; other rooms; references exchanged.

Furnished Rooms—Somerville.

CROSS ST., 107—L. h. k. and fur. rooms, all lmps., near Sullivan sq., tel. 2625.

CUTTER ST., 16—For light housekeeping room, lmps.; tel. 4046-W.

MT. VERNON ST., 56—Double or single rooms, h. w. heat, housekeeping privileges.

PEARL ST., 109—2 connecting light housekeeping rooms, hot and cold water; telephone.

PINCKNEY AV., 15—Room for 2 men, with or without breakfast; Somerville 2056-R.

Furnished Rooms—Roslindale.

WILDERMUTH ST., 35—Heated furnished room with board for two young men; suitable for men; trains and cars. Opp. Mount Hope St.

Furnished Rooms—South End.

ALL AND SIDE rooms, nicely furnished; over 2 years; private; suitable couples or single people or all conveniences. 1023 Wash. st.

ROOMS—Respectable houses. Landladies' Exchange, Globe offices, 182 W. Canton st., 3 in Claremont Pk.; 4 Appleton st.

ROOMS, also square room, suitable for 4; all conveniences; private apartment. 1080 Washington st.

ELEGANT housekeeping rooms $3 wkly., well furnished; also $1.50. 919 Tremont st.

APPLETON ST., 48—Front square room; also 1 without light housekeeping; tel.

APPLETON ST., 100—Housekeeping rooms, front, $3; also $1.25; new management.

APPLETON ST., 105—2-room basement, $3.50 week; private family, pleasant; suitable for man.

APPLETON ST., 109—Three room suite, pleasant, housekeeping, street entrance, base ment; bath.

BERKELEY PK., 22—Pleasant front parlor with conveniences; 2 persons; gentlemen preferred.

BERWICK PARK, 24—Nicely fur. front square room with kitchenette, parlor, alcove.

BERWICK PARK, 25—Large square room with side room, kitchenette, $4.50.

BERWICK PARK, 26—Large square room with side room, kitchenette, $4.50.

COLUMBUS AV., 107—Pleasant rooms with without attendance; large side room, $3.

COLUMBUS AV., 140—Finely furnished rooms, with or without h. housekeeping; all conveniences; tel.

COLUMBUS AV., 305—Side, square room, steam, heat, hot water, kitchenette, phone, $4.

COLUMBUS AV., 528—Furnished square and side rooms, a. heat, cen. h. water; kitchenette privs.

COLUMBUS AV., 536-2 rms., kitchenette, cen. h. w. heat; gas and tubs; $4.50.

CONCORD SQ., 22—Pleasant back parlor, with or without kitchen; reasonable.

DOVER ST., 70A—Furnished rooms, $1.50, $3. $4.50; men only.

EAST NEWTON ST., 47—Nicely fur. back parlor, also square and dining room, housekeeping allowed.

GREENWICH PK., 11—Dining room with kitchenette, hardwood floor, clean and modern.

GREENWICH PK., 19—Large sq. also side rooms, bathroom floor, h. w.; tel.

GREENWICH PK., 34—Beautiful rooms, well furnished, also dining room, kitchen.

GREENWICH PK., 34—Large well furnished front room, also side room, $5; also, $3; tel. Oxford 1000.

HANSON ST., 8—Nicely furnished front room, suitable for 2; also side room, $3.

LACONIA ST., 9—Near Dover st. L; 2 square rooms, kitchenette, $3.50; also 1 room, $2.

MASS. AV., 447—Newly furnished rooms, $2 to $3; transients accommodated. 3rd floor.

MASS. AV., 607—Large rooms for particular people, $2.50 up; hot and cold water; tel.

MASS. AV., 731—Clean, well-heated rooms facing park; tel. 7226-R Back Bay.

MASS. AV., 852—Newly furnished two front, square rooms, one with kitchenette.

PEMBROKE ST., 10-1 floor front with kitchenette, $4.25; side room, $1.25 up; steam heat; tel.

RUTLAND SQ., 23—Clean, pleasant, quiet rooms; fine housekeeping rooms; $2 up; tel.

RUTLAND SQ., 24—Large front and sq. rooms, all conv.; good location.

RUTLAND ST.—Desirable room and kitchen; also housekeeping suite, beautiful fur. fl. piano.

SHAWMUT AV., 468-2 rms. for housekeeping, complete, gas range, side room, steam heat.

SHAWMUT AV., 223—Nice warm rooms, reasonable table board; 2 gentlemen only.

TREMONT ST., 148—Four rms., 2d floor, $3 per week; also 1 for $1.50 per week.

TREMONT ST., 598—Front parlor, business, ladies or gents, also single, connecting, h.k.

TREMONT ST., 1000—Sunny front room, use of lodging, finely located; private entrance.

TREMONT ST., 634—Cor. of Canton; front room, also kitchenette, $4; gentlemen only.

TREMONT ST., 635—2 rooms, corner; beautiful room, elec. light, h. w. h.; private family.

TREMONT ST., 636—Front parlor, piano, $3; also kitchenette, clean, well kept.

TREMONT ST., 636—Very large, comfortable front room, gentlemen preferred; reasonable.

TREMONT ST., 673—Large parlor, 1 flight front; back square, single, connected; other rooms, $2 to $5.

TREMONT ST., 693—Rooms, small and large, $2 up; also kitchenette.

TREMONT ST., 754—Newly furnished sq. and side rooms, hot water heat and gas; also housekeeping rooms; reasonable.

TREMONT ST., 1000—Very comfortable rooms, h. c. w., steam heat, business people, $3.50.

TREMONT ST., 773—Handsome square, brass bed, running water, $3.50; also side.

UNION PARK, 9—Beautiful square room, running water; bath floor; side room, $3.

UNION PARK, 9—Beautiful square room, running water; bath floor; side room, T-1.

UNION PARK, 9—Beautiful front parlor, square, side rooms, lunnits; also light housekeeping; new time and money saver; tel. B. B. 7446-W.

UPTON ST., 11—Kitch. side $4; d. room $3.50; parlor, piano, $4; alcove, $3; squares, $2.

UPTON ST., 22—Nice To let, 1 flight, front large room, furnished.

WALTHAM ST.—Attractive sunny rooms, complete housekeeping, also rm., bed, $3.

WALTHAM ST., 85—Front, back parlor, light housekeeping rooms. All conv.; tel.

WASHINGTON ST., 1080—Front corner rooms with kitchenette for light housekeeping.

WELLINGTON ST., 1—Cor. Columbus av.; Front room, $2.50; side room, h. c. w., heat, $3.

WELLINGTON ST., 115—Large square, also side rooms, $2 to $4; 1, h. k. If desired.

WEST BROOKLINE ST., 160—Unusually attractive rooms, entirely new furniture; private, reasonable.

WEST CANTON ST., 208—Newly renovated square and side rooms, h. w. heat; tel.

WEST CANTON ST., 221—Clean, pleasant rooms; new management; 1, h. k.; reasonable rates; telephone.

WEST NEWTON ST., 88—Front and back parlor, single or separate; sq. room, kitchenette; tel.

WEST NEWTON ST., 90—Facing park, large room, kitchenette; sq. room, cheap attic room; tel.

WEST NEWTON ST., 96—Front side room, $1.50 up; sq. room, heat and gas, $2.25.

WEST RUTLAND SQ., 62—Large square and side 1, h. k. rms., $3.50; bath floor.

WEST RUTLAND SQ., 79—Comfortable, pleasant, side room; cent. hot water; tel. B. B. 7446-W.

WEST SPRINGFIELD ST., 178 (cor. Tremont st.)—Rooms are newly renovated for light housekeeping; use of plates and cooking stove if desired; reasonable.

WORCESTER SQ., 10—Dining room and kitchen, completely furn., steam heat; private house.

WORCESTER SQ., 25—Fur. square room & kitchenette; steam heat, gas range, etc.

WORCESTER ST., 31—Well furnished, square, side rooms, light housekeeping priv., reasonable.

WORCESTER ST., 53—Back parlor, sq., rm., bath floor, 1, h. k.; elevated; tourists; tel.

WORCESTER ST., 57—To let, choice for rooms, also housekeeping, $1 up.

WORCESTER ST., 59—Housekeeping room with kitchenette, gas range, sink, conveniences; tel.

WORCESTER ST., 78—Front sq. rm., h. k. room, $3; side room, $2.50.

WORCESTER ST., 80—Square side rooms, light housekeeping, $3 up.

WORCESTER ST., 113—Housekeeping suite, sun parlor, bedroom, $4.50; also, $1.25.

WORCESTER ST., 119—Housekeeping room, cent. stove, $2.50; also, $1.25, basement, $1.50.

WORCESTER ST., 121—Large front room, with kitch., c., h. w., also side rooms.

WORCESTER ST., 123—Elegant rooms, piano, brass beds, $1.50-$4.

Furnished Rooms—West End.

LYNDE ST., 28—Parlor Chambers; rooms to let; hot and cold water, steam.

Furnished Rooms—Winthrop.

PERKINS ST., 24—Winthrop Beach Station. Pleasant, private home; family terms reasonable for the Winter; electric lights, heat, on car line; Boston and Revere cars pass door.

WINTHROP ST.—Furnished rooms for the week; the Gibson Method is going. Consultation free.

Refrigerators.

FOR GROCERIES AND MARKETS
GOOD 2nd hand fixtures, also new. WHITMAN CO., Sullivan sq.; branch, 15 Portland st.

Sewing Machines.

SEWING MACHINE wanted for sewing furs; see MISS THOMPSON, 500 Boylston st.; phone Back Bay 5060.

SINGERS—Slightly used, $8 up; all makes repaired, $2. 84 Warren st., Roxbury; phone 1288-W; opp. Dudley terminal.

Pianos and Musical Instruments.

PIANO SALE

J. P. COLLINS
Roxbury Storage Salesroom Co.

Monthly Clearance! *Prices Slaughtered!*

AS LOW AS
$5 Down
$1 a Week

Roxbury Piano Storage Salesroom Branch
2413 WASHINGTON STREET, ROXBURY, BOSTON, MASS.

2 Blocks Beyond Dudley st. Terminal.
To avoid regrettable mistakes look for J. P. COLLINS and number.

Used Cars and Accessories.

THE OLD CAMBRIDGE AUTO PARTS CO. pays the highest price for old cars; state year, condition, etc. Also buys and sells or exchanges of all descriptions at lowest prices. 1915 ROADSTER wanted in exchange for 1 Ford. Address 502, Boston American.

1915 ROADSTER wanted in exchange for 1 Ford. Address 502, Boston American. Apply to STANDARD SUPPLY CO., 611 Washington st., Boston.

WANTED—Several more old cars to work for parts; give make, condition, model and price. Call 1 Ford Sq., Malden, Mass. Prospect st., Dorchester; phone Dor. 3000.

7 PASS. touring limousine, best of condition, will sell reasonable. Also 5 and 2 passenger cars. Apply to MEDFORD GARAGE, 305 Main st., Medford; tel. 1000.

FORD, touring car, roadsters, trucks, cash or terms. Fords to hire; tel. cash. 23889. W. H. FORD GARAGE, 52 Gore st., Cambridge.

$125 BUYS my overland 5-pass., perfect condition; must sacrifice. 6 Winthrop, 1212-W.

WINTON, big 6-cyl. Hook wire wheels, for sale or exchange. 528.

'15 FORD 1—In best price over $300 taken it; must be sold. 78 River st., Cambridge.

Automobiles for Hire.

Packard Renting Service Co.
STANDS, HOTEL BREWSTER AND HEALEY'S CAFE.
Day and night service. Up-to-date touring cars. Reasonable rates.
CALL OXFORD 811 OR BACK BAY 2113-M.

PACKARD cars for hire, 3 and 7 pass., new 1916 models. KEMP GARAGE, 6 B. FITCHBURG SQUARE, Tel. 1000.

$2 PER HOUR—Small 5-pass. car; $2.50 per hour, large up-to-date 7-pass. car; special rates by the day or week. Tel. Back Bay 2000; or will call at 70 the month without direction. Apply to 1 Ford Sq., Malden, Mass.

7 PASS. Auto for rent, Brockton Fair or by day. Phone Main 1085; L 14, Boston American.

Motorcycles and Bicycles.

CASH PAID
FOR motorcycles in any condition; we buy or make a fair offer. Boston Auto Exchange.

SEE 18 FIRST—Largest motorcycle house in New England. Hendee Excelsior Indian. Reading Standard. GENERAL MOTORCYCLE CO., 145 Columbus av.

Machinery and Tools.

"BARGAIN"
One American
No. 49--30-inch
Double Surfacer
With Equipment
Almost New
Apply
Downes Lumber Company
470 Harrison Ave.

FOR SALE—A fine woodlot, middle forest age and beautifully located; 10 acres; will cut 75 WASHINGTON st., Malden; tel. 25.

Face Specialists.

GIBSON PLASTO-COSMETIC METHOD
Featural Defects Corrected Blemishes Removed
Copyrighted
HAVE YOUR NOSE CORRECTED—Done while you wait (30 minutes). No cutting, pain, risk or delay. EYEBROWS, MOLES, WARTS, etc., removed by electricity. Booklet free.
MARK LIKE THIS
Outstanding Features. Drooping Lids, receding chin, thick Lips, Ears or Nose, Hollow cheeks, Wrinkles, Crow's feet, Moles, Warts, Superfluous Hair, Moth Patches, Pimples, Liver Spots, Blackheads, Enlarged Pores, Red Veins, Pittings, Red Nose, Blotches, Freckles, Scars, Tan, Sallowness, Oily skin, Dandruff, Thin Lips, Flabby Cheeks, Sagging Chin and Neck, Baggy eyes and other blemishes or disfigurements, treated by the Gibson Method in a dignified, refined manner. Consultation free. Call or write or send for free illustrated Booklet. 4 A. M. to 10 P. M. 140 Boylston st. Phone 4000 Oxford.

The Is But One GIBSON METHOD
BEWARE OF IMITATORS. No person or institution in New England is using same methods or is equipped to do so. Established 11 years in Boston and Chicago. INVESTIGATE the work the Gibson Method is doing. Consultation free.

Dental.

Old Artificial Teeth
SET IN GOLD, SILVER OR RUBBER.
We pay full value for same; we also buy old gold, silver, platinum, jewelry, false teeth, broken jewelry, diamonds, watches, etc. Highest prices paid; all goods held, subject to your approval. Mail or express to us. Call or write. 24 Winter st., Room 14. Take elevator.

TEETH $1 up
DR. MARS Removable Bridges a Specialty. 564 Washington st., Boston

Dermatology.

NASAL DEFECTS call loudly. Correct them with Derma-Plastic. Eyes, Face, Neck, Hands, Freckles, Moth, Pits, Scars, Warts, Pimples, Blackheads and large Pores, Wrinkles, Red Veins, Red Noses, Birthmarks and all Facial Blemishes Overcome Painlessly and Permanently. Hours 10 to 5. Evenings 10 to 1:30.
E. P. REID, M. D., 100 Boylston st., Rm. 829
Tel. Oxford 847. Consultation Free. Oldest and Best Equipped Establishment of its kind in New England.

Business Opportunities.

$20,000—Lic. Saloon—$20,000
LIC. saloon, in best location in Boston; owners sell as brewery connections; terms to suit. Apply to owner, 502, Boston American.

BEST opening house on Mass. av., in Boston; 10 rooms; rent $30; steam heat; suitable for rooms, beds, new rugs, every thing complete; $300 cash required. Apply 1074 Harrison av., cor. Mass. av., B. B. 4273.

$1000 buys a worthy business bringing financial success; will teach wife or husband with capital; can deliver contracts up to $500 each; no canvassing; profits large; $100 per week easily earned; references as to honesty required; this is a rare opportunity; call at 1 Ford Sq., Malden, Mass.

LARGE pay every week from hotel, refreshments, vendors, concessions; dried for delicatessen and grocery trade; 1 to 5 acres; 1 to 5 miles from Boston; tel. Oxford 1000.

FOR SALE—Lunch counter running; home 1 meal only; will introduce location. See OWNER, 22 Bromfield st.

NEW THEATRE proposition, capacity 500 people; rent $40; will sell for $1000. Apply to Main st., Medford; tel. 1000.

PAY $100 cash, balance one small PRAWN BACH; will sell for $150. Apply Maple st., Malden. Tel. 1597-M.

$1000 buys rooming house; all rented; sell reasonable; rent $30; cash income $10 a week. 118 Appleton st.

Music.

PIANOS TUNED, $1
WORK GUARANTEED; PROFESSOR HALL, 1914 Tremont st., Huntington avenue, Hall 10 Back Bay 2529, with Gathering, Studio 10 Back Bay & Cabot st., Beverly. Tuning, voicing, stringing at moderate, reasonable rates.

RAGTIME
Learn to play by note; for free booklet, UNITED SCHOOL OF POPULAR MUSIC, 30 Huron av.

EXPERIENCED gentleman teacher will give piano and singing lessons combined at your home for $1. 11 Hancock st., Dorchester.

Dancing.

BRINEMANN HOUSE ACADEMIES, 178 Tremont st. Boston. Classes Mon. Tues., Wed., Thurs., Fri., Sat. Private lessons by appointment. Class for boys, Saturday afternoon, adult class and social, Wed. high school class, Thurs. Private lessons by appointment; high school classes are forming now at both schools; open for inspection.

Clothing.

MARKS & CHESTER
The Wage Earners' Friend
41 YEARS OF HONEST DEALING
The largest variety of custom made, slightly worn clothing in Boston. Suits, overcoats and overcoats from $3 to $12; cutaway and dress suits, $10 to $20; full dress suits, $15 to $25; better than ever to-day.
MARKS & CHESTER
100 PARK SQUARE
Highest Grade Clothing Bought and Sold In 103 DUDLEY ST., COR. DUDLEY SQ.
Near DUDLEY ST. STA.; OPEN EVENINGS
Students' & Pawn Brokers' CLOTHING
Students' SEE SEGAL
CASH OR CREDIT
Clothing 50 HOWARD ST., tel. To-Day
CAST OFF CLOTHING, clean, quick; 3 MARKET SQUARE; tel. Haymarket 1000; open evenings.
$5 SUITS, $10 OVERCOATS; $5 men's overcoats; OUTLET, 1043 Washington st., Rox.

Women's Specialties.

FALL SKIRTS $3.95
Made to order from your own material; also dresses, suits, coats, waists, kimonos, etc.; perfect fit guaranteed; samples and measurement blanks sent on request. Write to-day. Mail orders filled promptly. 671 Washington st., Boston. Tel. Oxford 1000.

OSTRICH and marabou wanted. Marabou capes, boas and muffs repaired and made over; ostrich feathers dyed and curled. WASHINGTON FEATHER CO., 42 Bromfield st.

Diamonds, Watches and Jewelry.

$1 DOWN, $1 A WEEK
DIAMONDS, WATCHES, JEWELRY, SILVERWARE. Mainspring, 50. Crystals, 10c. OR A NEW WATCH FOR $1.00 A WEEK. H. HIRSH & SON, 384 Washington st., Boston.

MAINSPRINGS, 50. Crystals, 10c. DIE-HIST PRICE for reliable watch repairing; 24 hours, guaranteed 6 months; jewels, silver, platinum; low jewelry prices. Open evenings. 1 to 5 Sundays. Tel. Bk. 58 established 16 years.

FINE EAGLE SILVER PAID FOR OLD GOLD. SILVER, DIAMONDS, OLD JEWELRY. SAM. BELLAK, 625 TREMONT ST., CORNER ISLAND.

SACRIFICE—3 diamond rings, $100, $85, $50; cost $200, $150, $100. 1 gold watch, $15; 1 silver watch, $10. 43 Hay. 2d fl.

WATCHES, diamonds and jewelry. The 2 week. EDWARDS CREDIT CO., 8 Winter st.

For Sale—Miscellaneous.

CASH REGISTER for sale; 2-drawer machine; in good condition; will sell cheap. Apply 502, Boston American.

SAFE; 1 second hand, 1 new; cheap. 1 Hanover st., Bo

"Whatever enables us to go to war secures our peace."—THOMAS JEFFERSON.

TRUTH, JUSTICE

BOSTON AMERICAN EDITORIAL PAGE

PUBLIC SERVICE

Friday, October 6, 1916

We Apologize to the Laundrymen

They Do NOT Put in a Shirt as Many Pins as It Will Hold

Copyright, 1916, by the Star Company.

THE shirt comes home from the laundry. The owner sits down, like one before a picture puzzle, silently, sullenly removing pins that the laundryman has put into the shirt.

Some of the pins are rusted in, and thumb nails are broken getting them out.

Some pins seem to have a point only, no head. The patient owner turns the shirt over and over, explores it inside and out, rumples and musses it thoroughly, then solves each pin-head problem.

He finds nearly all of the pins. One or two find him after he puts the shirt on—and that is life as the laundrymen make it.

We firmly believed and have publicly asserted that laundrymen hire competent engineers to draw plans for putting into a shirt as many pins as the shirt can possibly hold. We discover, however, that this is not true; we retract the statement and apologize to the laundrymen.

The man who makes a **NEW** shirt and sells it to you is the man who really has solved the pin problem and learned how to put into a shirt more pins than any other living human being.

For instance:

A man bought a new shirt, with all the qualities of a new shirt. The sleeves were much too long, of course, and somebody had to take a "tuck" in each. It was made so that if the wearer ever happened to increase forty inches in his waist girth it would still be big enough.

As regards pins, this new shirt was on the surface innocent. Not a pin to be seen anywhere, not an indented spot to indicate that a pin was hiding.

The man held it by the collar, shook it gently. It did not "come out," but remained a neatly folded shirt, arms, tails, all firmly folded. There was mystery there, which was cautiously probed.

We hesitate to mention the weight of the pins taken from this one harmless looking new shirt.

And we cannot enumerate in detail the marvellous proofs of ingenuity that the pin engineer demonstrated.

You have seen the picture of some ancient holy man, with his left hand against his left breast, his right hand against his right breast, in deep contemplation. The shirt was pinned in that attitude.

The left cuff was pinned against the left breast, and the right cuff pinned against the right breast. But **HOW** were those cuffs pinned? There were the cuffs fastened, but the eye detected no fastener.

You leaned your head sidewise, and forward, closed one eye and put your finger cautiously inside the cuff, and found nothing.

You started up the cuff, then came down, and the point of one pin rewarded you.

You stopped and reasoned. It was a shirt with the cuffs folding back. You went sidewise and slowly in between the two cuff folds and you found the head of a pin. You stuck it in the pincushion and that was done.

You went through the same operation on the other cuff, and got another pin. Still the shirt maintained its attitude of adoration or supplication. The little cuffs remained fastened against the shirt breasts.

"What to do?" as the Japanese would say.

Those two pins had nothing to do with holding up the little shirt hands. They were just there to hold the cuffs together, as though glued.

Two more were there to hold the cuffs together. You found one; the other, like Kipling's ship, found itself.

Still the hands of the shirt were pressed against the bosom. Underneath the bosom of the shirt, only to be unearthed after you had first unpinned the shirt tails, you found the retaining pins that held the sleeves to the chest.

Unpinning the tails of a new shirt is a task. When you pulled the tail feathers out of an old turkey gobbler unless he were very thoroughly scalded—you were apt to deform the Thanksgiving ornament.

Taking pins from new shirt tails without tearing those tails from their foundation is much more difficult than picking an old gobbler.

Each tail was pinned **UP.** Each **SIDE** of each tail was pinned **DOWN,** because it was necessary to fold them over neatly.

Each shoulder was pinned to the back of the shirt in a curious way.

Because editorial space is so valuable we cannot tell you any more about the pins in that shirt. But a new game should be started in the United States, and it should be called **"UNPINNING THE SHIRT."**

When a new shirt arrives the baby should be tied in his crib. The family should sit about the table, under the warm glow of the evening lamp, each member of the family having a soup plate in front of him. Each should pick pins industriously for a limited space of time, say fifteen minutes.

At the end of that time the member of the family having the largest heap of pins in his soup plate and the fewest pricked fingers should get a prize.

Thus by making a game of that which is now a hard duty some sorrow could be taken out of life.

We started this editorial to apologize to laundrymen and say we were mistaken in our idea that they put into each shirt as **MANY** pins as one shirt can hold. They do **not.** For a Winter's supply of pins get a new shirt.

ROLLO'S RAMBLES

Copyright, 1916, by International News Service.

Mr. Opper's work appears regularly in animated cartoons in the International Film Service.

"What are those pictures on the screen, Uncle Sam?"

"You know, Rollo, they say every American citizen is a sovereign in his own right—a monarch of freedom and independence. Well, Rollo, this is a motion picture showing how the sovereign business is working just now."

More Truth Than Poetry

By James J. Montague

Moving Day

THERE'S a crash of smashing dishes on the pavement down below,
There's a bump against the curbstone and a savage cry of "Whoa!"
"Bing!" the phonograph is shattered! "Bang!" there goes the baby grand!
"Jingle jingle!" sing the fragments of the new umbrella stand.
"Zip!" a nimble-footed youngster smaking off with Willie's drum—
All of which events inform us that the moving man has come.

NOW they're taking in a bureau, handling it with loving care,
But be not too optimistic, they will smash it on the stair!
Look the other way a minute; you can hardly bear the shock
If you see the fragmentation of the old grandfather's clock.
What was that that just was splintered by the parlor curtain pole?
Anything that matters greatly? No, it was the goldfish bowl?

THERE are father's private letters blowing wildly left and right,
And the neighbors catch and read 'em with the most intense delight.
What is that strange thing reposing on the willow rocking chair
Which the passersby are eyeing? Sister Susie's extra hair!
Through the doorway of the wagon floats a form of green and gray,
It's the parrot screaming curses as he hies himself away!

SOON we'll sit amid the ruins of the things we all held dear,
While the gloaming of October falls around us chill and drear,
And we'll summon from our fancy all the ill-luck that we can
And we'll wish it with a vengeance on the wretched moving man.
But next morning at the window we will watch and wait and grin,
And forget our trials and troubles while the other folks move in.

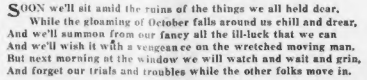

Sure of a Comeback

We don't know what the Colonel will call the minister who referred to him as a "monstrous survival of the pliocene age," but it will be something shorter, uglier and more interesting.

Exploding a Myth

In spite of the popular suspicion that men have a frightfully gay time when their wives have gone to the country, the Postal Savings depositors jumped five million dollars in the month of August.

A Small Oversight

Mr. Wilson says that the Democrats have practically enacted the Progressive platform into law, which is a lot more than they have done with the Democratic platform.

Too Horrible to Contemplate

The Authors' Union could strike without inflicting any particular damage on the public. But supposing the movie scenario writers struck in sympathy!

Just Fits

The toast, "Here's to the dead already, and here's to the next to die," seems peculiarly adapted for a dinner to Pancho Villa.

Still Bound by the Old Ties

Apparently the Progressives have not strayed so far from the G. O. P. fold that they can't get back for the Old Home Week in November.

Be Careful

The world is always suspicious of the man who gets red-faced when he is denouncing social blackmailers.

The Milk Trust View

Of course, if the poor cannot obtain milk they can drink cream.

Baffling

Washington, too, has its censorship. All the chambers of commerces of the country can learn about the sites of the new armor plate plants is that they will be "somewhere in America."

How to Make 'Em Invincible

What frightful engines of destruction those British tanks would be with a few metropolitan jay-riding chauffeurs at their wheels!

He Simply Can't Do It

In spite of Mr. Roosevelt's well-known aversion to having his picture taken, certain foolish people think they can get Bim to pose for a film!

Time for Prompt Action

If the allies really want to make that drive effective they had better hurry it along, for no one will pay any attention to it when the post-season series starts.

Evening Things Up

Old Doc Bryan is so firmly convinced that Hughes' speeches are helping Wilson that he is going to offset them by stumping for Wilson himself.

Plausible Theory

Perhaps Mr. Hughes is one of those men who took an early oath never to shave till he became President.

The Sweets of Revenge

Whenever the Serbians chase the Bulgarians the Bulgarians chase the Rumanians, keeping the balance about even.

He Has Something on Nathan Hale

Villa never need stand around lamenting that he has only one life to give for his country.

The English Sparrow Is Not Only a Pest, but an Enemy of Man

California Is Right, Says Garrett P. Serviss, in Waging War on a Dirty, Quarrelsome Bird Which Will Eat the Farmers' Crops, but Refuses to Help Exterminate Noxious Insects

By Garrett P. Serviss

I HAVE received from the California Fish and Game Commission a "Teachers' Bulletin" concerning the war on sparrows, for such a war there is, and its unrebuting nature can be judged from this injunction, which I find in the bulletin:

"Destroy the house sparrow, or 'English sparrow,' whenever and wherever possible, through netting, trapping and shooting. Destroy nests and eggs, and raid roosting places of this bird."

The Sparrow Has Not a Single Redeeming Feature, Say U. S. Bird Experts

That is a war decree of the most savage type, only to be justified against an enemy in whose favor nothing can be said, and whose destruction is essential to the peace and well-being of the rest of the world. If the interests of man alone are considered, very likely the justification exists, for naturalists seem to be unanimous in condemning the English sparrow as an incorrigible foe to our native songbirds and to the farmer.

The farmer wants to preserve his crops, and has no objection to bird music, or to the sight of brilliant plumage flashing about his fields and gardens. The English sparrow loves all kinds of fruit, the buds on trees and vines, sprouting vegetables, the grains of wheat and other cereals, when newly sown, when pushing out of the ground, when ripening in the heads, and when put up in shocks.

All these are charges in the indictment brought by the U. S. Biological Survey, which, in name at least, must appear formidable even to so pugnacious and fearless a creature as the sparrow.

It is the sparrow's misfortune that he wants the very things that man wants. If it were he that carried a gun, then it would be we that were the "pest" to be shot, netted, trapped, whenever and wherever possible, and to have our nests and young destroyed and our roosting places raided without mercy.

Not Only Does the Sparrow Do No Good, but He Has a Nerve-Racking Voice

On the other hand, if he loved noxious insects we would let him alone, and there would be no sparrow war; but, because he dislikes eating bugs and worms and enjoys the flavor of berries and cream, we declare war to the knife upon him.

No doubt this is justice—humanly interpreted. Why were we given "dominion over the fish of the sea, and over the fowl of the air, and over every living thing that moveth upon the earth," if a little chattering sparrow is to be allowed to eat the grain that we ourselves want to eat, or that we may prefer to leave rotting in the fields?

But what the sparrow eats and neglects to eat is not the whole source of his troubles with his neighbor man. He has what to everybody but himself seems a very disagreeable temper. He is accused of continual quarrelling, and his voice when he is in a crowd certainly confirms the accusation. It is high-keyed, snapping, snarling, imperious, petulant, nerve-shattering. He drives the other birds away, not so much by attacking them as by making the neighborhood unendurable to them.

The sweet-voiced birds, like the goldfinch and the song sparrow, prefer to emigrate rather than harbor with this "avian rat." And not only the singers and the native birds of beautiful plumage are driven away by the impudent interloper, but the insect-eaters and caterpillar-eaters go also. This is a direct injury to the farmer and the gardener, because, since the sparrow himself disdains six-legged and many legged game, the crops suffer from the ravages of the crawling hordes unchecked.

Yet He Is So Companionable with Man That He Loves to Live in Cities

All things considered, then, the sparrow war is probably justifiable, and yet I myself would not shoot a sparrow—at least not without great provocation. The sparrow is a great friend to man, if preference for a person's company can be taken as a proof of friendship, and companionableness is a quality hard to realst.

He likes to live near houses, as the name "house-sparrow" shows, and he is very fond of city life. He loves pavements and the litter of neglected streets and backyards. He is as omnipresent, as impertinent, as curious, as disregardful of dirt, as presumptuous and as democratic as a fly. And he always considers himself invited. He has no self-consciousness and no shame. If he had had a good voice it is doubtful if all his many shortcomings would have sufficed to bring about the almost universal condemnation under which he now rests.

We in the Eastern States have known him so long that we are apt to forget that he is a foreigner by origin, but on the Pacific Coast they first saw him at the Golden Gate in 1871 or 1872. He did not appear in Los Angeles until 1903, and there are some places in Southern California which do not yet know him. But they dread him, for California has beautiful and melodious birds which everybody wants to keep, and it is no wonder that the ornithological vigilantes are after him.

In-Shoots

The great drawback to being boss is the fact that he usually has to pay the bills.

Some men never get anywhere evidently because they do not want to wear out their shoes.

A woman can occasionally take a joke in the form of a husband when there is no humor in her system.

If all of our prayers were answered a lot of bricks would fall on the other fellow.

Organized charity is always prompt about collecting the commissions.

In loosening the heart strings love sometimes seems to soften the skull.

I Can See He's a Thief by His Eyebrow

That is the way the modern psychologist diagnoses your character. Your eyebrow betrays you. An interesting discussion of this new discovery in next

SUNDAY'S BOSTON AMERICAN